

FFL 52.650 m
▼ ROOF LEVEL
FFL 44.350 m
▼ GANTRY LEVEL
FFL 36.135 m
▼ T.O. BOWL
FFL 28.700 m
▼ LEVEL 04
FFL 23.900 m
▼ LEVEL 03
FFL 19.100 m
▼ LEVEL 02
FFL 15.200 m
▼ LEVEL 01
FFL 7.300 m
▼ LEVEL 00
FFL 6.600 m
▼ DOCK LEVEL

1 EAST STADIUM ELEVATION

1: 500

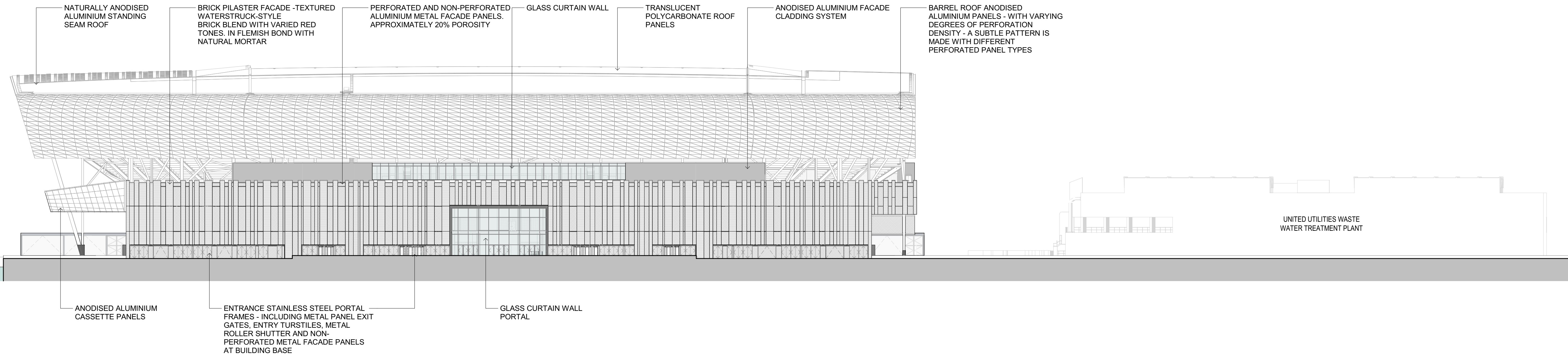

FFL 52.650 m
▼ ROOF LEVEL
FFL 44.350 m
▼ GANTRY LEVEL
FFL 36.135 m
▼ T.O. BOWL
FFL 28.700 m
▼ LEVEL 04
FFL 23.900 m
▼ LEVEL 03
FFL 19.100 m
▼ LEVEL 02
FFL 15.200 m
▼ LEVEL 01
FFL 7.300 m
▼ LEVEL 00
FFL 6.600 m
▼ DOCK LEVEL

2 WEST STADIUM ELEVATION

1: 500

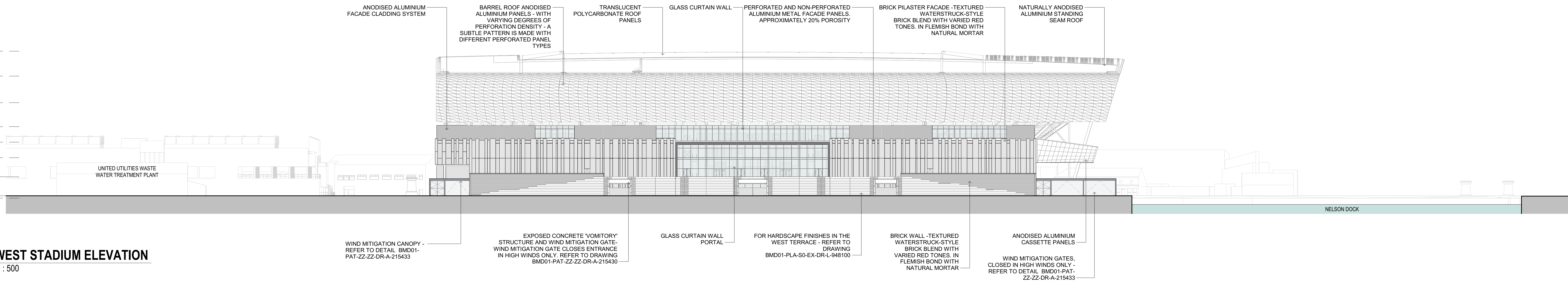

(FOR LOCAL AUTHORITY USE)

QR Code

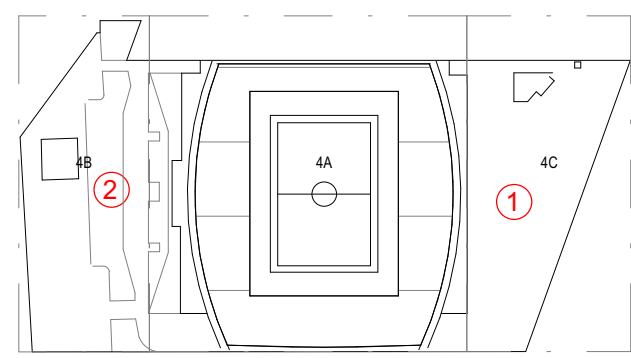

0 25 000
1: 500

General Notes

1. DO NOT SCALE FROM THIS DRAWING
2. ALL DIMENSIONS ARE IN MILLIMETRES AND LEVELS IN METERS UNLESS STATED OTHERWISE.
3. ALL DIMENSIONS TO BE VERIFIED ON SITE AND APPROVED BY THE ENGINEER.
- THIS DRAWING SHOULD BE READ IN CONJUNCTION WITH OTHER RELEVANT ARCHITECTURAL, STRUCTURAL, MECHANICAL AND ELECTRICAL DRAWINGS AND ALL RELEVANT SECTIONS OF THE SPECIFICATIONS.
4. ANY DISCREPANCIES FROM THE INFORMATION REPRESENTED HERE ARE TO BE REPORTED TO THE CLD BEFORE CONSTRUCTION.

No Description

SAFETY, HEALTH AND ENVIRONMENT INFORMATION

Brief details on the identified hazard symbol referencing the unusual residual hazards/risks are listed above.

P05	S2 - FOR INFORMATION	DP	NT	09/10/2020
P04	S2 - FOR INFORMATION	DP	NT	02/09/2020
P03	S2 - FOR INFORMATION	DP	NT	01/09/2020
P02	S2 - FOR INFORMATION	DP	NT	08/07/2020
P01	S2 - FOR INFORMATION	DP	NT	10/06/2020

Rev Description Appr Chk'd Date



Project Manager

Planning Consultant

GT GARDINER & THEOBALD

CBRE

Main Contractor



Design Consultant



Structural / MEP / Infrastructure

BURO HAPPOLD

Project Title

THE PEOPLE'S PROJECT

Drawing Title

PLANNING ADDENDUM
STADIUM
PROPOSED STADIUM ELEVATIONS
EAST AND WEST



Checked

NT

Drawn

MB

Designed

PATTERN DESIGN

Purpose of Issue

FOR INFORMATION

Model File Ref:

BMD01-PAT-ZZ-ZZ-M3-A-05SheetsEnvelope

Drawing No

BMD01-PAT-ZZ-ZZ-DR-A-202006

Scale A0 (841x1189)

1: 500

Status

S2

Revision No

P05