

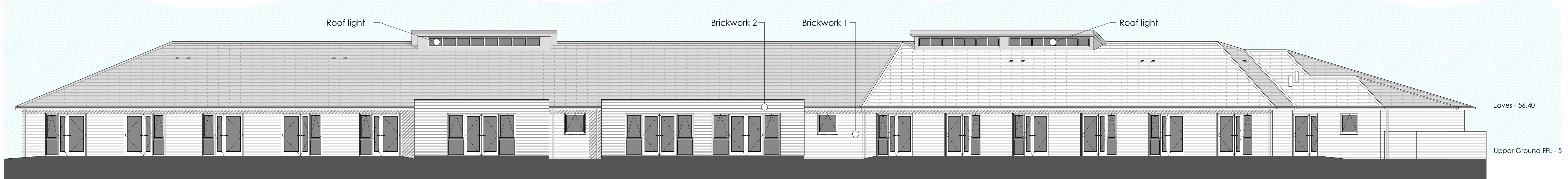

Elevation 1



Elevation 2



Elevation 3

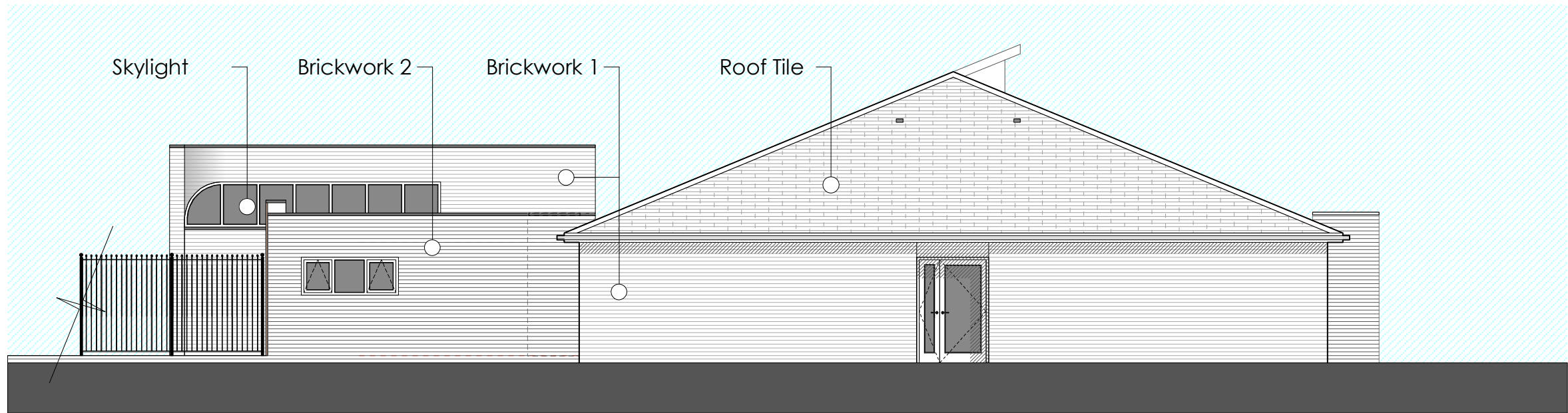

Elevation 4

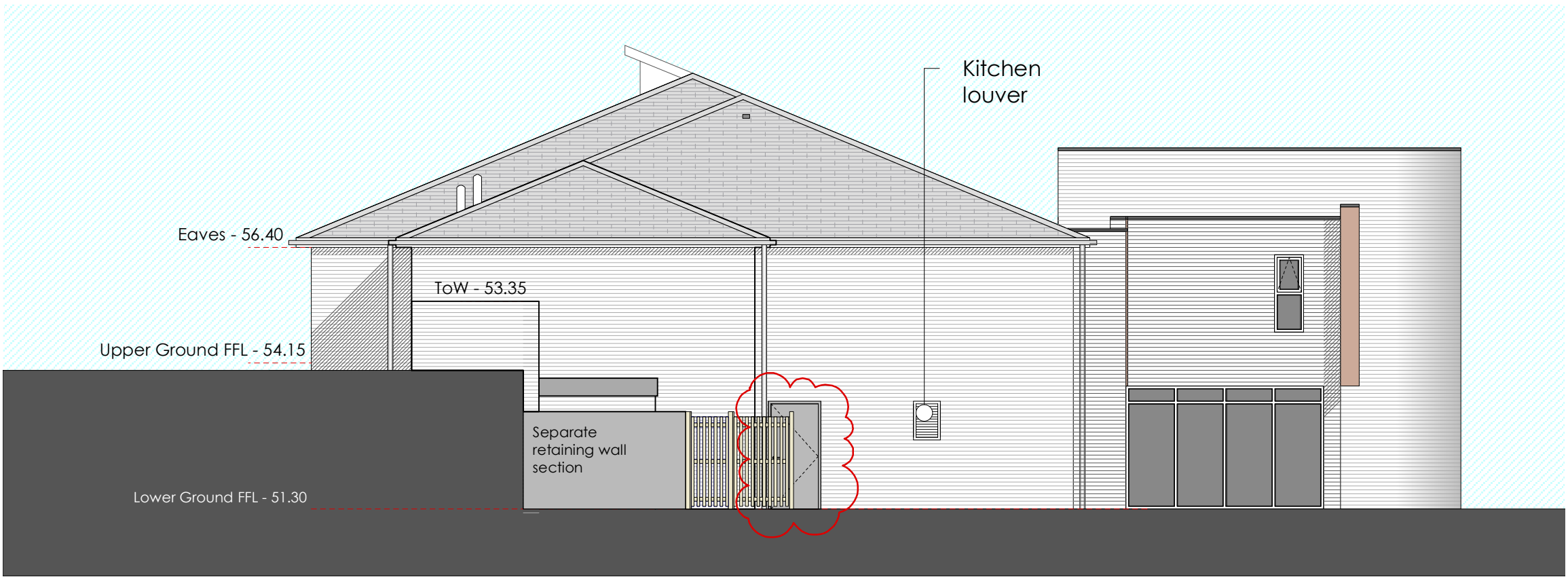

Elevation 5

Key Plan
Scale 1:1000

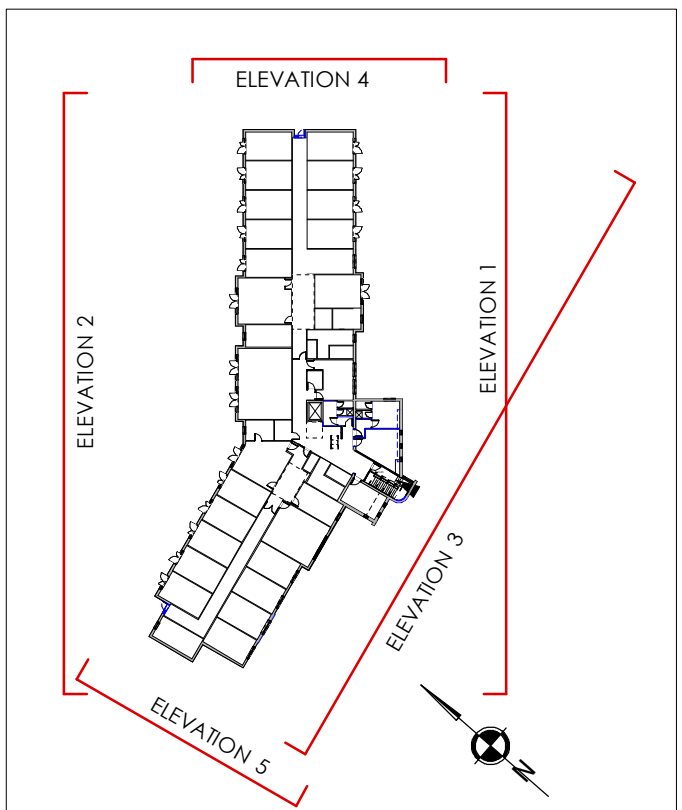

- NOTES**
- 1. This drawing is a conceptual design and is not to be used for construction purposes.
 - 2. All dimensions are to be checked on site. Do not scale from this drawing.
 - 3. Material prohibited from use, except where used in accordance with good practice in the selection of construction materials (2022).
 - 4. High strength concrete in load bearing structures.
 - 5. All structural steelwork to be protected in accordance with BS 5950.
 - 6. Columns should be used in preference to other structural elements.
 - 7. Columns should be used in preference to other structural elements.
 - 8. Aggregates for use in reinforced concrete which do not comply with British Standard BS 8822 should not be used.
 - 9. Columns should be used in preference to other structural elements.
 - 10. Columns should be used in preference to other structural elements.
 - 11. Columns should be used in preference to other structural elements.
 - 12. Columns should be used in preference to other structural elements.
 - 13. Columns should be used in preference to other structural elements.
 - 14. Columns should be used in preference to other structural elements.
 - 15. Columns should be used in preference to other structural elements.
 - 16. Columns should be used in preference to other structural elements.
 - 17. Columns should be used in preference to other structural elements.
 - 18. Columns should be used in preference to other structural elements.
 - 19. Columns should be used in preference to other structural elements.
 - 20. Columns should be used in preference to other structural elements.
 - 21. Columns should be used in preference to other structural elements.
 - 22. Columns should be used in preference to other structural elements.
 - 23. Columns should be used in preference to other structural elements.
 - 24. Columns should be used in preference to other structural elements.
 - 25. Columns should be used in preference to other structural elements.
 - 26. Columns should be used in preference to other structural elements.
 - 27. Columns should be used in preference to other structural elements.
 - 28. Columns should be used in preference to other structural elements.
 - 29. Columns should be used in preference to other structural elements.
 - 30. Columns should be used in preference to other structural elements.
 - 31. Columns should be used in preference to other structural elements.
 - 32. Columns should be used in preference to other structural elements.
 - 33. Columns should be used in preference to other structural elements.
 - 34. Columns should be used in preference to other structural elements.
 - 35. Columns should be used in preference to other structural elements.
 - 36. Columns should be used in preference to other structural elements.
 - 37. Columns should be used in preference to other structural elements.
 - 38. Columns should be used in preference to other structural elements.
 - 39. Columns should be used in preference to other structural elements.
 - 40. Columns should be used in preference to other structural elements.
 - 41. Columns should be used in preference to other structural elements.
 - 42. Columns should be used in preference to other structural elements.
 - 43. Columns should be used in preference to other structural elements.
 - 44. Columns should be used in preference to other structural elements.
 - 45. Columns should be used in preference to other structural elements.
 - 46. Columns should be used in preference to other structural elements.
 - 47. Columns should be used in preference to other structural elements.
 - 48. Columns should be used in preference to other structural elements.
 - 49. Columns should be used in preference to other structural elements.
 - 50. Columns should be used in preference to other structural elements.
 - 51. Columns should be used in preference to other structural elements.
 - 52. Columns should be used in preference to other structural elements.
 - 53. Columns should be used in preference to other structural elements.
 - 54. Columns should be used in preference to other structural elements.
 - 55. Columns should be used in preference to other structural elements.
 - 56. Columns should be used in preference to other structural elements.
 - 57. Columns should be used in preference to other structural elements.
 - 58. Columns should be used in preference to other structural elements.
 - 59. Columns should be used in preference to other structural elements.
 - 60. Columns should be used in preference to other structural elements.
 - 61. Columns should be used in preference to other structural elements.
 - 62. Columns should be used in preference to other structural elements.
 - 63. Columns should be used in preference to other structural elements.
 - 64. Columns should be used in preference to other structural elements.
 - 65. Columns should be used in preference to other structural elements.
 - 66. Columns should be used in preference to other structural elements.
 - 67. Columns should be used in preference to other structural elements.
 - 68. Columns should be used in preference to other structural elements.
 - 69. Columns should be used in preference to other structural elements.
 - 70. Columns should be used in preference to other structural elements.
 - 71. Columns should be used in preference to other structural elements.
 - 72. Columns should be used in preference to other structural elements.
 - 73. Columns should be used in preference to other structural elements.
 - 74. Columns should be used in preference to other structural elements.
 - 75. Columns should be used in preference to other structural elements.
 - 76. Columns should be used in preference to other structural elements.
 - 77. Columns should be used in preference to other structural elements.
 - 78. Columns should be used in preference to other structural elements.
 - 79. Columns should be used in preference to other structural elements.
 - 80. Columns should be used in preference to other structural elements.
 - 81. Columns should be used in preference to other structural elements.
 - 82. Columns should be used in preference to other structural elements.
 - 83. Columns should be used in preference to other structural elements.
 - 84. Columns should be used in preference to other structural elements.
 - 85. Columns should be used in preference to other structural elements.
 - 86. Columns should be used in preference to other structural elements.
 - 87. Columns should be used in preference to other structural elements.
 - 88. Columns should be used in preference to other structural elements.
 - 89. Columns should be used in preference to other structural elements.
 - 90. Columns should be used in preference to other structural elements.
 - 91. Columns should be used in preference to other structural elements.
 - 92. Columns should be used in preference to other structural elements.
 - 93. Columns should be used in preference to other structural elements.
 - 94. Columns should be used in preference to other structural elements.
 - 95. Columns should be used in preference to other structural elements.
 - 96. Columns should be used in preference to other structural elements.
 - 97. Columns should be used in preference to other structural elements.
 - 98. Columns should be used in preference to other structural elements.
 - 99. Columns should be used in preference to other structural elements.
 - 100. Columns should be used in preference to other structural elements.

NOTES

- 1. Solar thermal panel location indicated on the roof. Additional door shown. 2012-08-14 MW
- 2. Preliminary
- 3. For Approval
- 4. Tender
- 5. Construction
- 6. Client

Seddon Construction Ltd
Broad Green House,
Liverpool.

SCALE drawn by date
1:100 @ A1 MW Mar 2012

REVISION revision
12-001-150 (A)

CLA
Candy Liffhouse Architects

T: 0151 207 4371 • F: 0151 207 7087