

PLANNING ISSUE - drawings will be updated for Building Regulations

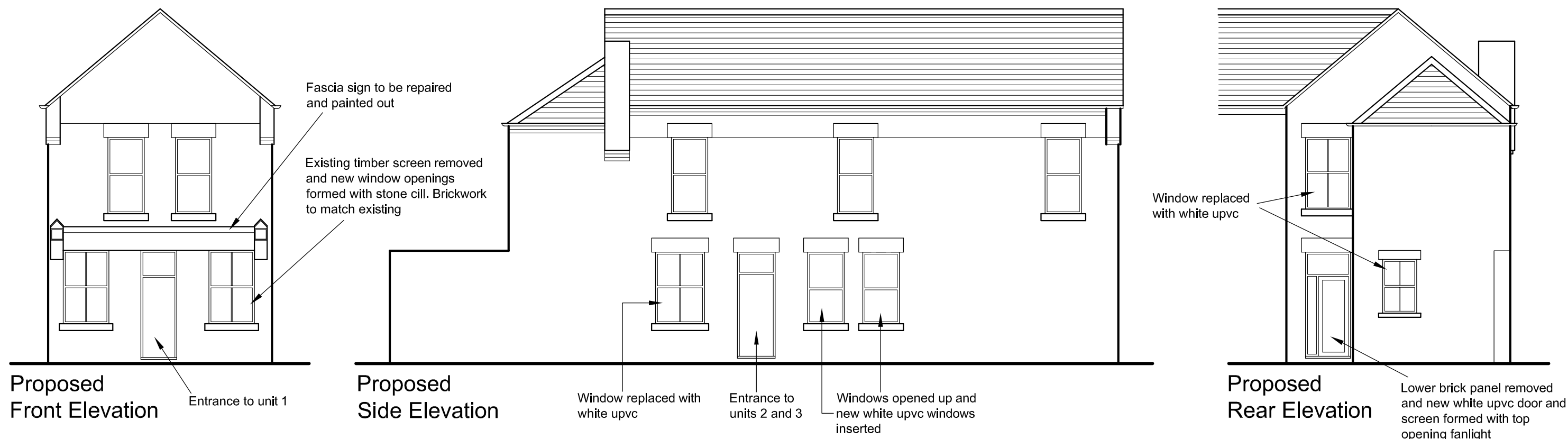

This drawing is the copyright of Andrew Stott / The Plan Centre and may not be copied or transmitted to any third party without prior written consent from Andrew Stott at The Plan Centre. This drawing has been prepared for the purpose of obtaining Planning / Building Regulation approval only. All details are to the satisfaction of the Area Building Control Officer (BCO). These drawings must not be acted upon until they have been approved by the local authority. Should the client commence work without the local authority approvals in place, they do so at their own risk. All dimensions are to the structure and not plaster finish. Only written dimensions are to be used, NOT SCALED.

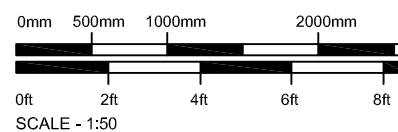

Client  
**Mr Neil Bhatta**  
**1 Eccleston Road**  
**Orrell Park, Liverpool**

Project  
**1 Trevor Road / 1 Eccleston Road**  
Drawing  
**Existing Proposed Elevations**

Scale  
**1:100 @A3**

Date  
**14.01.15**

Dwg. No.  
**1194/04**

Rev.  
**/**

**The Plan Centre**  
SURVEYING & ARCHITECTURE  
13 St Stephens Road, Hightown, Liverpool, L38 0BL  
TEL: (0151)2036236 E-mail: admin@theplancentre.co.uk  
www.theplancentre.co.uk Facebook - theplancentre