

Proposed Second & Third Floor Plan

Scale 1:100

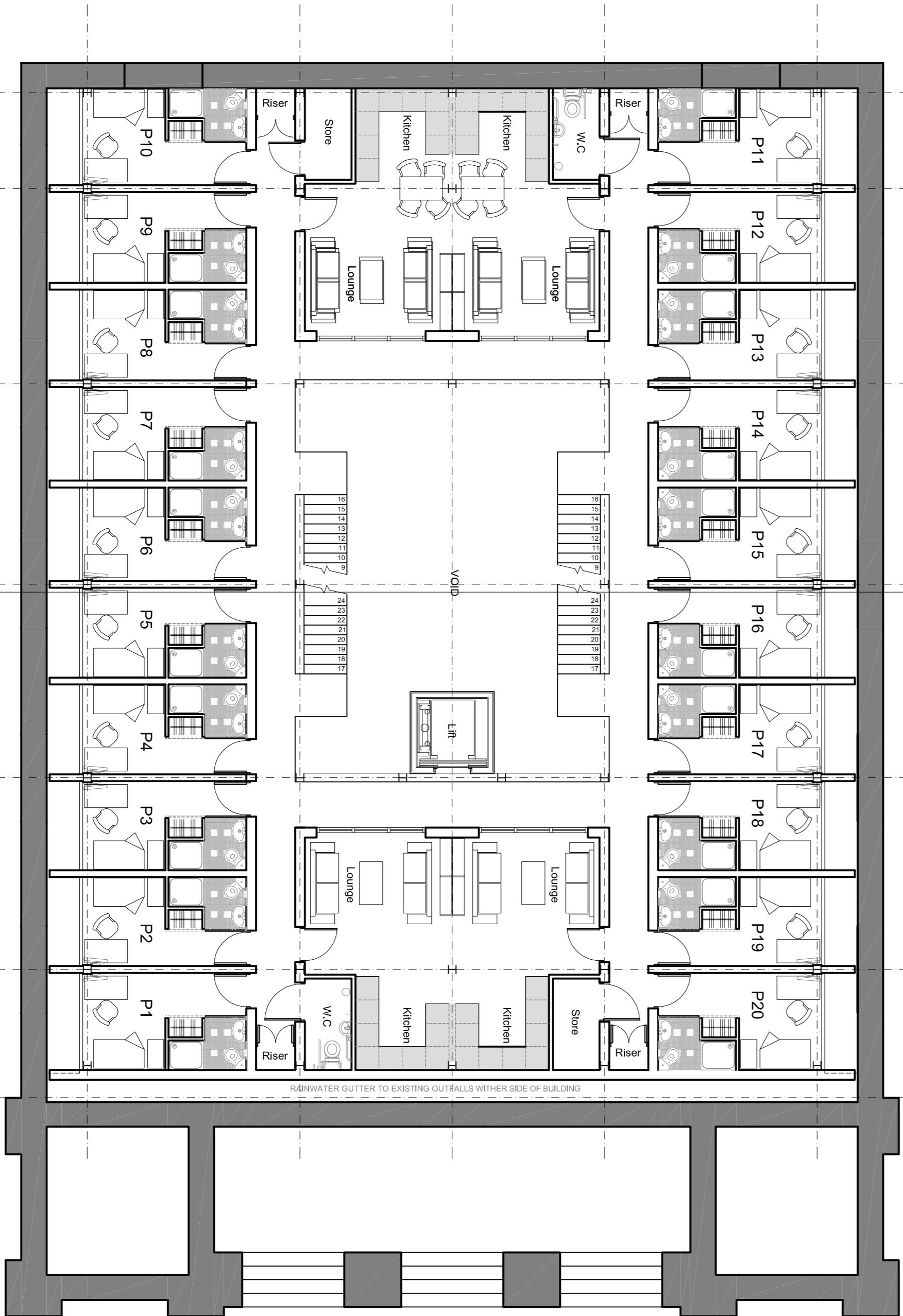

Proposed Penthouse Plan

Scale 1:100

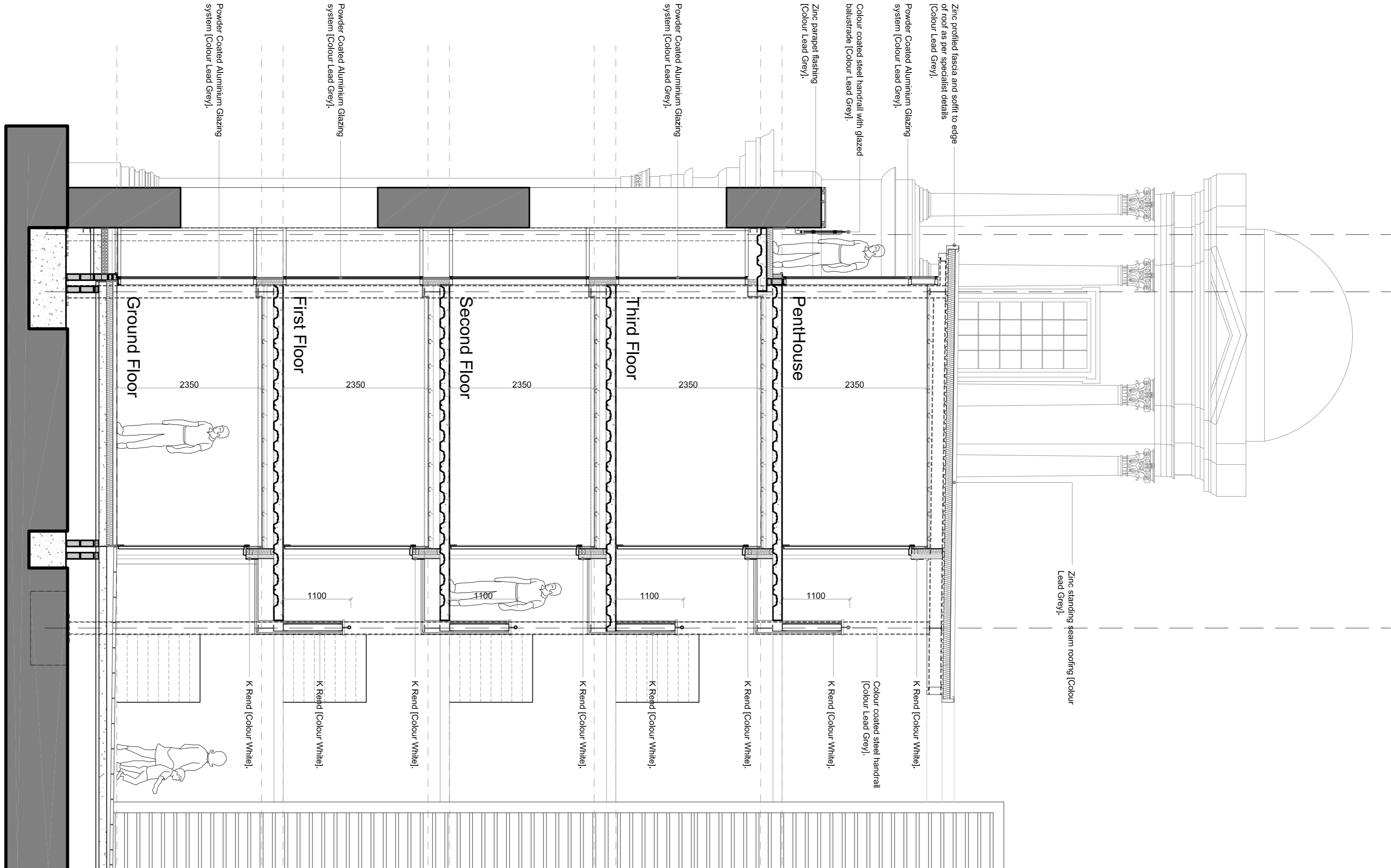

Proposed Section A:A (Part Section other half mirrored)

Scale 1:100

Revisions		Revisions		Revisions		Revisions		Revisions		Revisions	
Rev	Date	Description	Rev	Date	Description	Rev	Date	Description	Rev	Date	Description
A	10/11	Proposed Elevators moved to drawing 1113 S1	SAH	GNP							
B	11/11	Amendments to carport detail	GLP	GNP							
C	4/11/11	Amendments to roof height following comments from Local Planning Authority.	GLP	GNP							

All dimensions to be checked on site. Figured dimensions to be read in preference to scaled. KDP accepts no responsibility for any unauthorised use of this drawing. This drawing is copyright and remains the property of KDP unless otherwise agreed.

THE KEITH DAVIDSON PARTNERSHIP

CONTEMPORARY ARCHITECTS - MODERN INTERIORS - 3D VISUALISATION

13 Seamount Terrace
Seamford Street
Liverpool
L3 9PE
Telephone: +44 (0) 151 708 1777
Facsimile: +44 (0) 151 708 9998
Email: info@kdparchitects.com
Website: www.kdparchitects.com

Client
Nigel Russell-Middle England
Job title
Students Accommodation
St Andrews, Rodney St
Drawing title
Church, Proposed Plans & Section

Preliminary

Job number
1221
Drawing number
112

Revision
C
Scale
1:100@A4 size
Drawn
Checked
Date
03/06/2011