

This drawing is to be read in conjunction with all relevant consultants and specialists drawings / documents.  
This drawing is copyright.

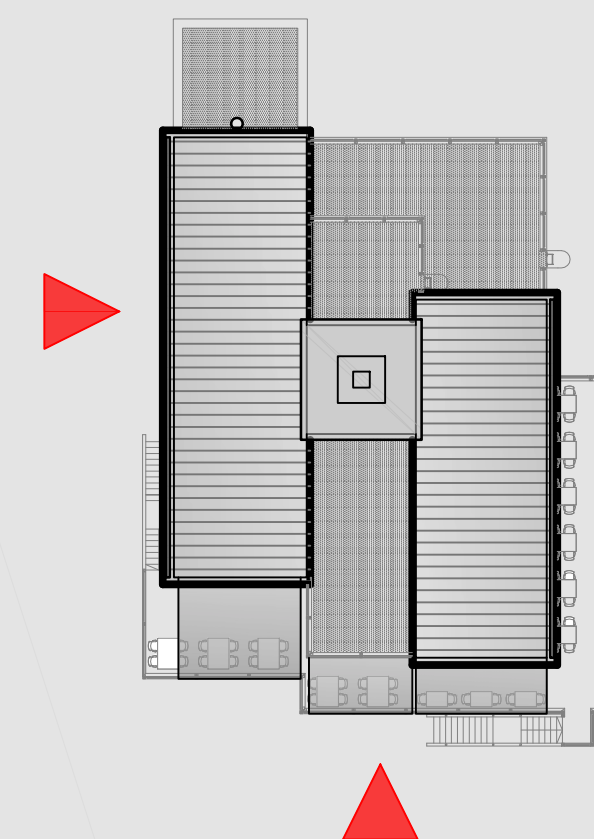

- ① Menu Box to be 650x425 and 100m deep. brass plate with scribed border and illuminated within. Toughened glass to be fitted in front of written menu.
- ② Plaque to entrance to be 650x790x25mm brass plated with scribed "The Club House" and scribed border to the plaque. Lettering size to be max. 101mm.
- ③ Sign writing on external timber face of the building. To be RAL 5014 after being painted onto timber boards it will be lightly sanded to give an aged appearance. Lettering size to be max.700mm.
- ④ White coloured Angled spot lights will be positioned at either end of the sign writing to illuminate the sign each giving off 177CD/M. Millennium lighting R series satin White 10-inch angle outdoor mount with goose neck. Dimension of light W 254mm x H 228.6mm x Ext. 368.3mm

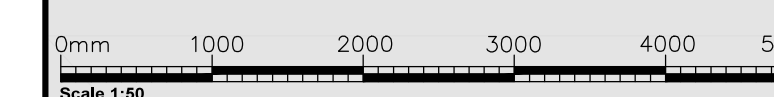

rev	description	date	dr by	app
	original dr by			

**paul danson**  
**!MAGINEERING**

3a Tariff Street, The Northern Quarter,  
Manchester M1 2FF Tel +44 (0)161 236 0678  
imagine@pauldanson.com  
www.pauldanson.com

client	New World Trading Company Ltd
--------	-------------------------------

project  
Unit 16A, Liverpool One

drawing  
Proposed Signage

file reference	scale
1099-76 - signage application	Various @ A0
date	status
19.11.15	Planning
drawing number	revision
1099-76	A

