

tiled roof to match existing  
upvc gutter and downpipes  
to match existing  
white upvc windows to match existing  
facing brick as existing

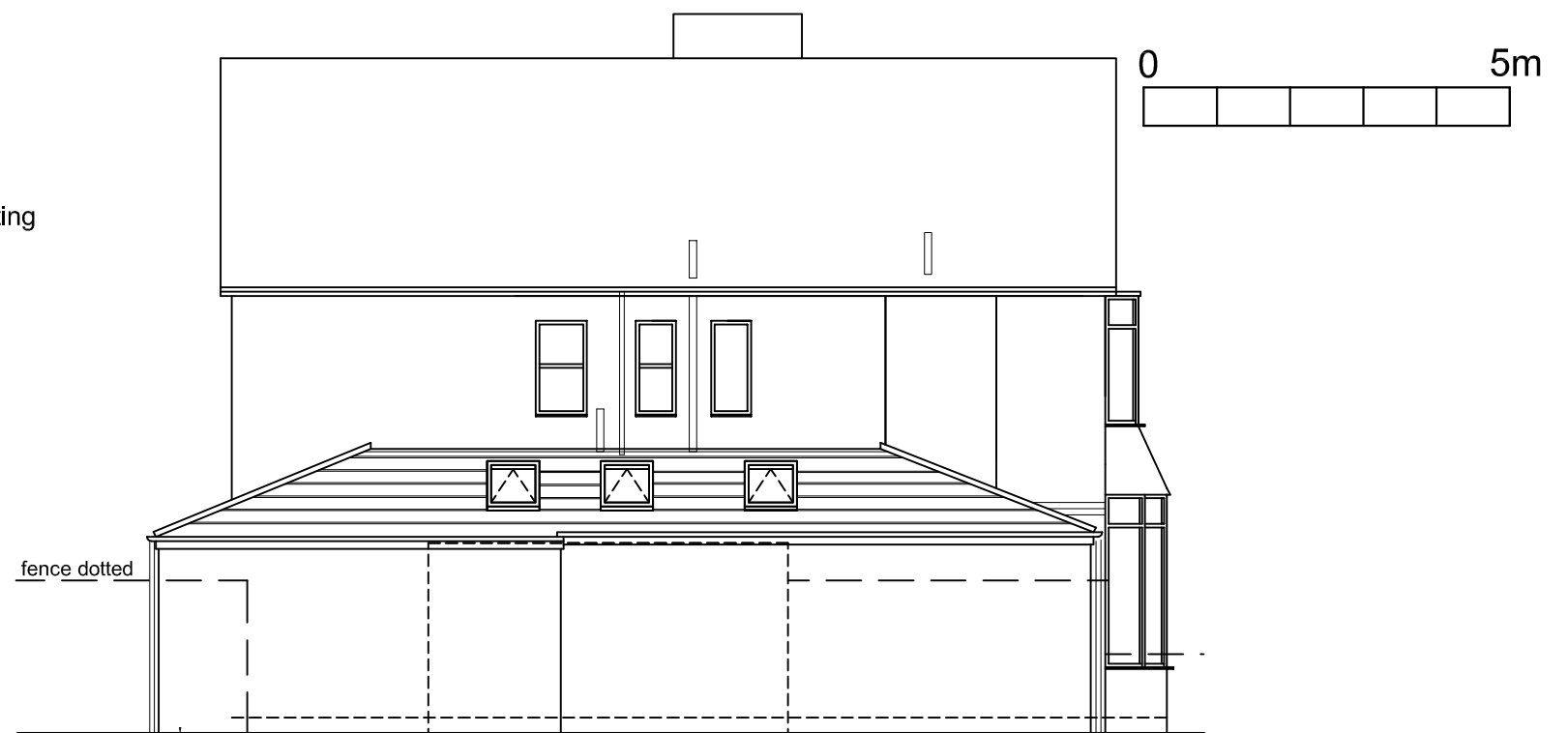

PROPOSED REAR



PROPOSED SIDE

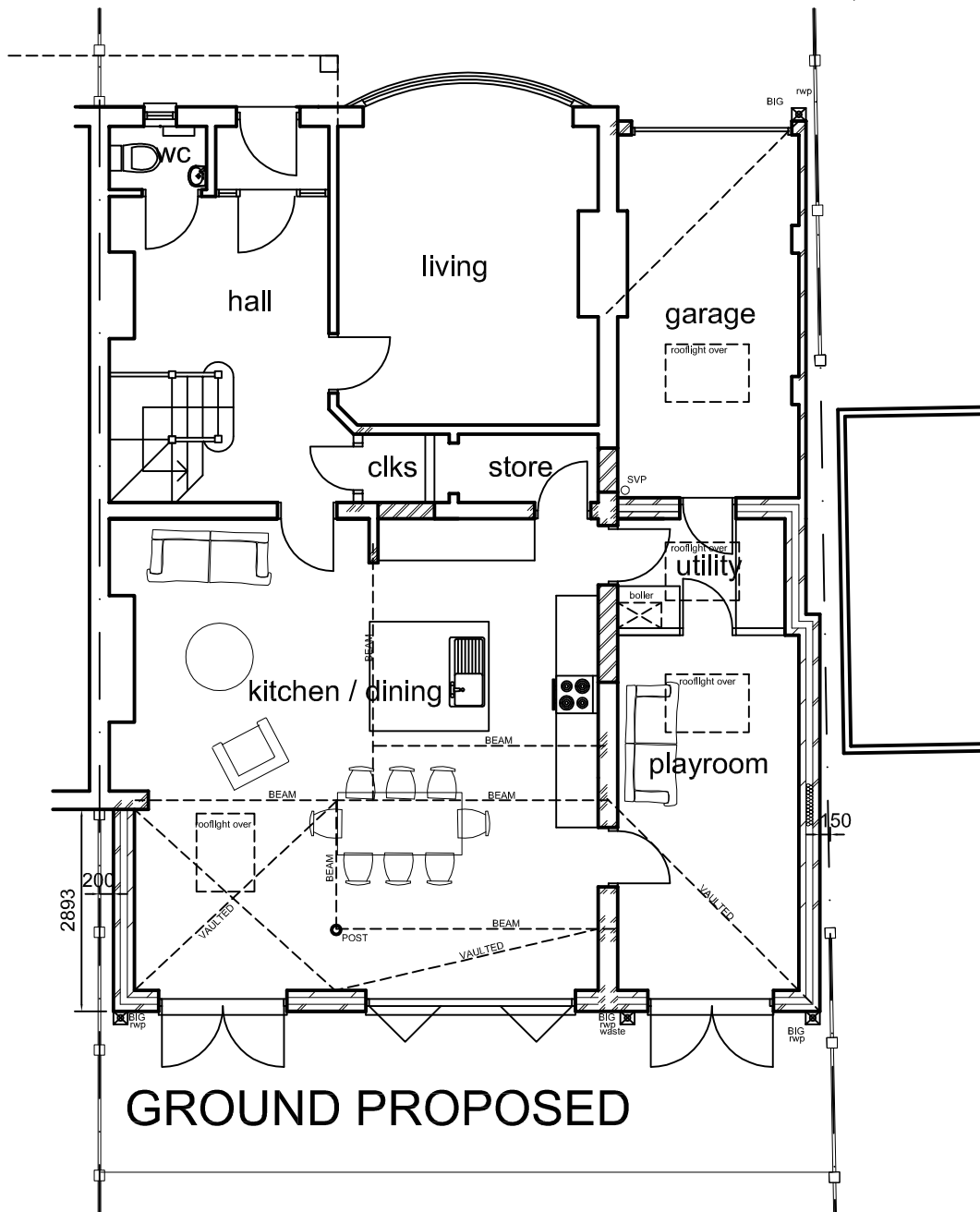

GROUND PROPOSED



PROPOSED FRONT

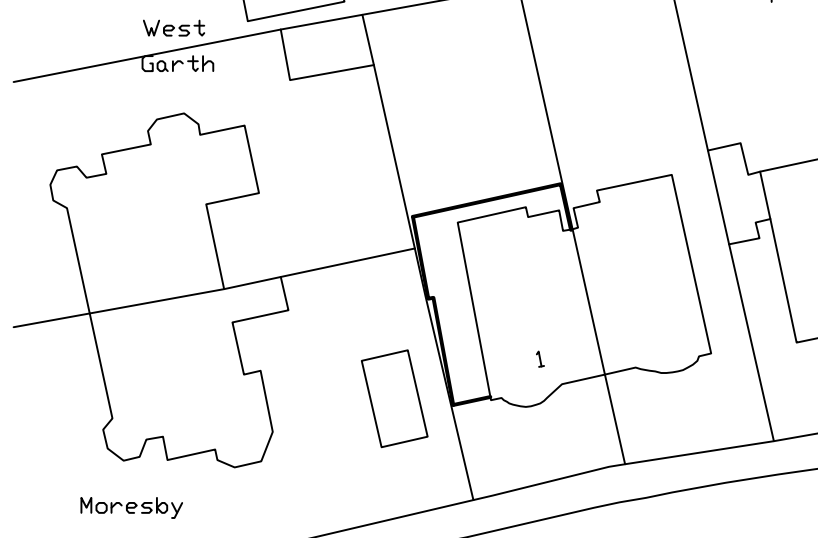

SITE PLAN 1:500

Dimensions to suit overall existing dimensions  
Applicant to confirm boundary.  
Drawings to be read in conjunction.  
This drawing is for the purpose of obtaining Local Authority approvals only and may not contain a full specification of the works.

Do not scale off this drawing.  
All dimensions to be checked on site prior to commencing works.  
Applicant should be aware that The Party Wall Act may apply where building work is on or near the boundary.

©HOGAN

JOB.

1 STUART AVENUE  
HUNTS CROSS

TITLE

SIDE / REAR EXTENSION

PROPOSED

TheHoganDrawingShopLtd

49 GARTHDALE ROAD LIVERPOOL L18 5HW  
0151 724 5745

DWG. NO.

1068-02

REV. NO.

SCALE

1/100

DATE

FEB16