

Notes
This Drawing is an instrument of service and shall remain the property of Mouchel. It may not be reproduced or copied in any form. It shall not be used for the construction, enlargement or alteration of a building or area other than the said project without the authorisation of the issuing office.
Contractors shall verify and be responsible for all dimensions and conditions and shall report any discrepancies to the issuing office before proceeding with any work. Drawings shall not be scaled.

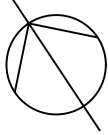

 SITE BOUNDARY

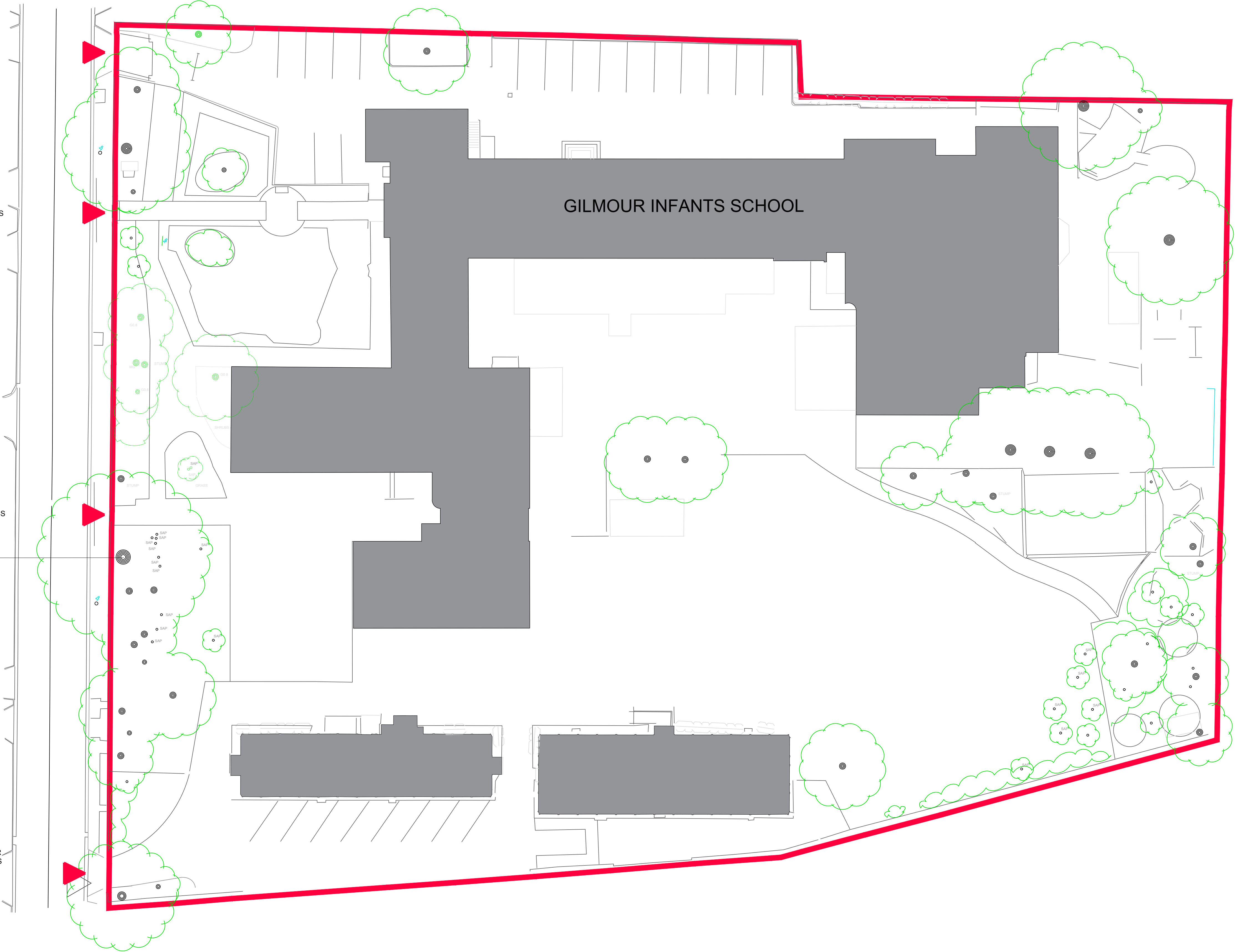

EXISTING BARRIER-CONTROLLED VEHICULAR ACCESS FOR STAFF PARKING AND REFUSE COLLECTION.

EXISTING PEDESTRIAN ACCESS

EXISTING PEDESTRIAN ACCESS

HIGH QUALITY TREE. PROTECTION MEASURES REQUIRED DURING CONSTRUCTION WORKS

EXISTING GATEWAY TO BE WIDENED (IF NECESSARY) FOR THE DURATION OF THE WORKS AND REINSTATED ON COMPLETION.

PLANNING ISSUE		CB 07.03.16	JM 21.03.16	JM 21.03.16
Ver.	Details	Author & Date	Checked & Date	Approved & Date
<div> building great relationships</div>				
Issuing Office LIVERPOOL		Tel. no. 0151 600 5500		
email john.marshall@mouchel.com				
Client LIVERPOOL CITY COUNCIL				
Project name GILMOUR INFANT SCHOOL KITCHEN AND TOILET IMPROVEMENT				
Drawing Title EXISTING SITE PLAN				
Purpose PLANNING				
Scale 1:200@A1	Drawn C BARKER	Checked J MARSHALL	Approved J MARSHALL	
Original Size A1	Date 07.03.2016	Date 21.03.2016	Date 21.03.2016	
Drawing Number 1065730-MOU-SW-00-DR-A-0002				Version A