

Notes
This Drawing is an instrument of service and shall remain the property of Mouchel. It may not be reproduced or copied in any form. It shall not be used for the construction, enlargement or alteration of a building or area other than the said project without the authorisation of the issuing office.
Contractors shall verify and be responsible for all dimensions and conditions and shall report any discrepancies to the issuing office before proceeding with any work. Drawings shall not be scaled.

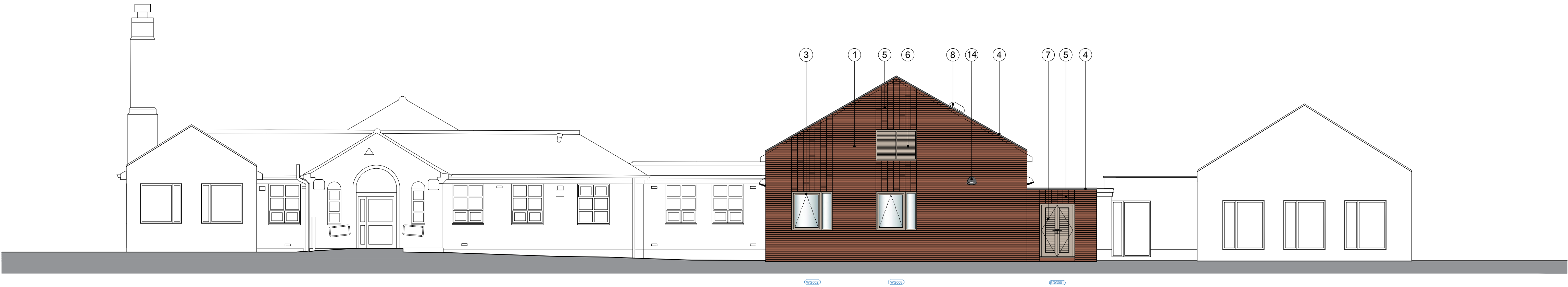

ELEVATION 1

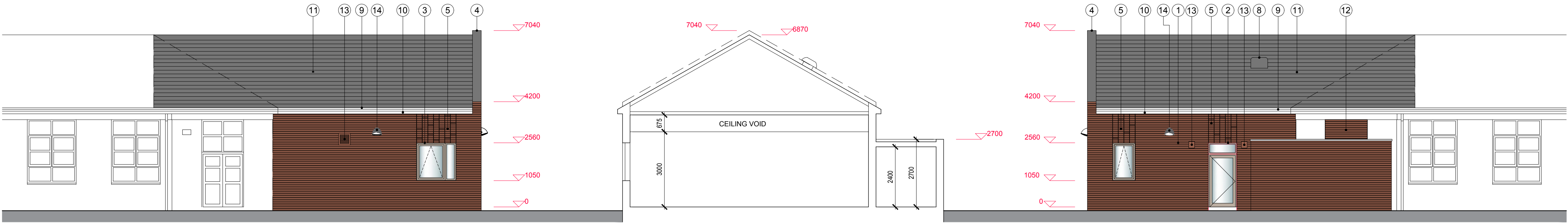



ELEVATION 2

SECTION

ELEVATION 3

KEY:

- | | | | |
|--|--------------------|---|--------------------------------------|
| ① FACING BRICK | COLOURS: SEE RIGHT |  | 'BROMLEY RED MULTI' BY HOSKINS BRICK |
| ② PPC ALUMINIUM GLAZED DOOR | COLOUR: RAL 1019 |  | 'CARBON' BY HOSKINS BRICK |
| ③ PPC ALUMINIUM WINDOW | COLOUR: RAL 1019 | | |
| ④ PPC ALUMINIUM CAPPING | COLOUR: BLACK | | |
| ⑤ STACK BONDED BRICK FEATURE WITH PROJECTING DARKER BRICK TYPE | | | |
| ⑥ ALUMINIUM VENTILATION GRILLE | COLOUR: RAL 1019 | | |
| ⑦ PPC STEEL LOUVRED DOOR | COLOUR: RAL 1019 | | |
| ⑧ SKYPOD VENTILATION COWL | COLOUR: BLACK | | |
| ⑨ PPC ALUMINIUM GUTTER | COLOUR: BLACK | | |
| ⑩ uPVC FASCIA AND SOFFIT | COLOUR: WHITE | | |
| ⑪ DECRA STRATOS ROOF TILE | COLOUR: ANTHRACITE | | |
| ⑫ FORMER FANLIGHT BRICKED-UP | | | |
| ⑬ EXTRACTOR FAN GRILLES | | | |
| ⑭ EXTERNAL LED LIGHTING | | | |

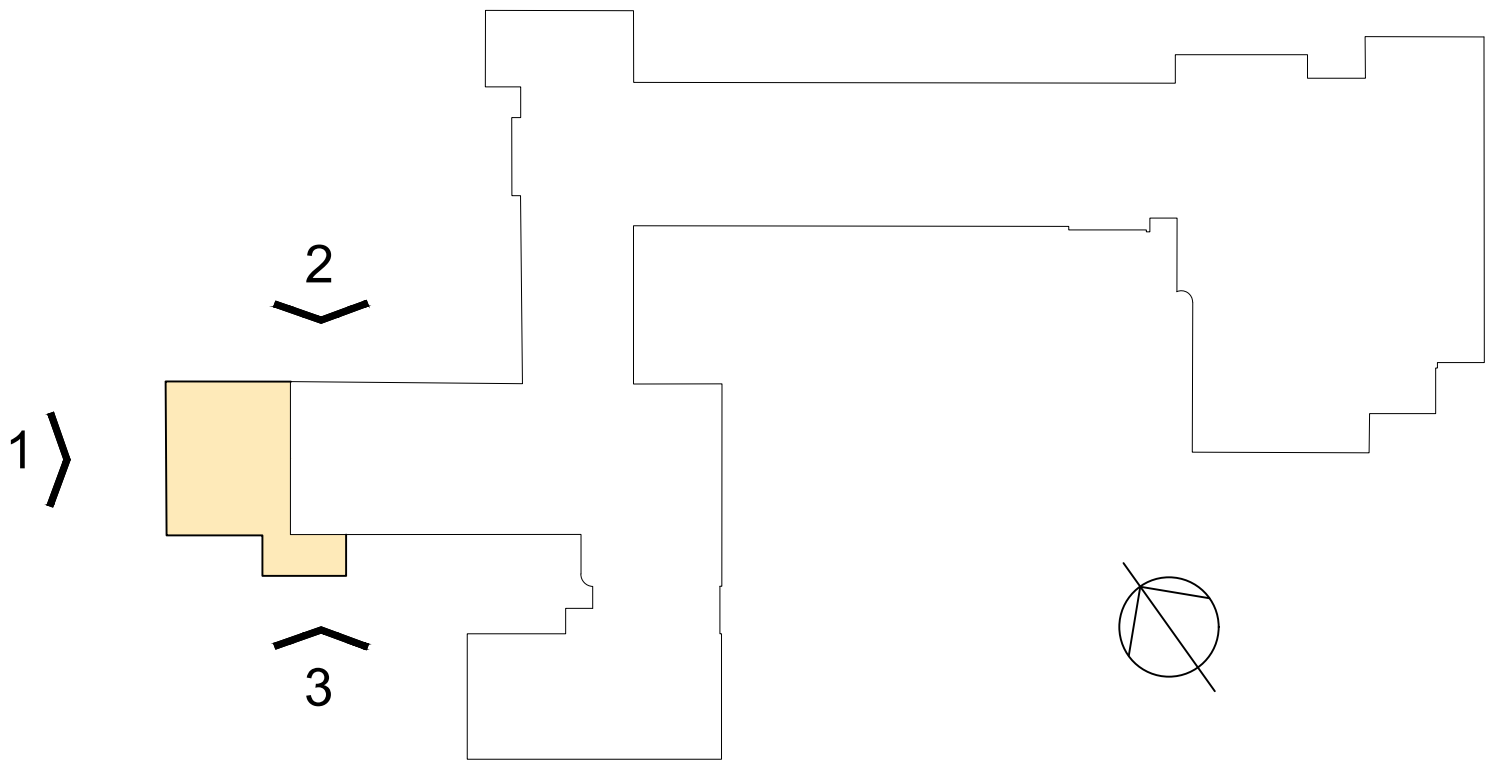

KEY PLAN

A	PLANNING ISSUE	CB	JM	JM
Ver.	Details	07.03.16	21.03.16	21.03.16
		Author & Date	Checked & Date	Approved & Date
				
Issuing Office LIVERPOOL		Tel. no. 0151 600 5500		
email john.marshall@mouchel.com				
Client LIVERPOOL CITY COUNCIL				
Project name GILMOUR INFANT SCHOOL KITCHEN AND TOILET IMPROVEMENT				
Drawing Title PROPOSED ELEVATIONS				
Purpose PLANNING				
Scale 1:100@A1	Drawn C BARKER	Checked J MARSHALL	Approved J MARSHALL	
Original Size A1	Date 07.03.2016	Date 21.03.2016	Date 21.03.2016	Version A
Drawing Number 106750-MOU-BW-XX-DR-A-0002				