

**Notes**  
This Drawing is an instrument of service and shall remain the property of Mouchel. It may not be reproduced or copied in any form. It shall not be used for the construction, enlargement or alteration of a building or area other than the said project without the authorisation of the issuing office.  
Contractors shall verify and be responsible for all dimensions and conditions and shall report any discrepancies to the issuing office before proceeding with any work. Drawings shall not be scaled.

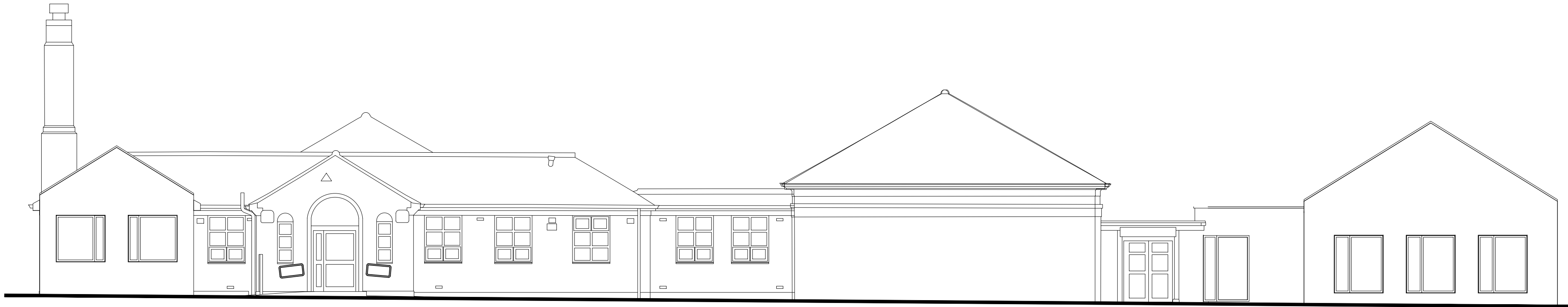

ELEVATION 1

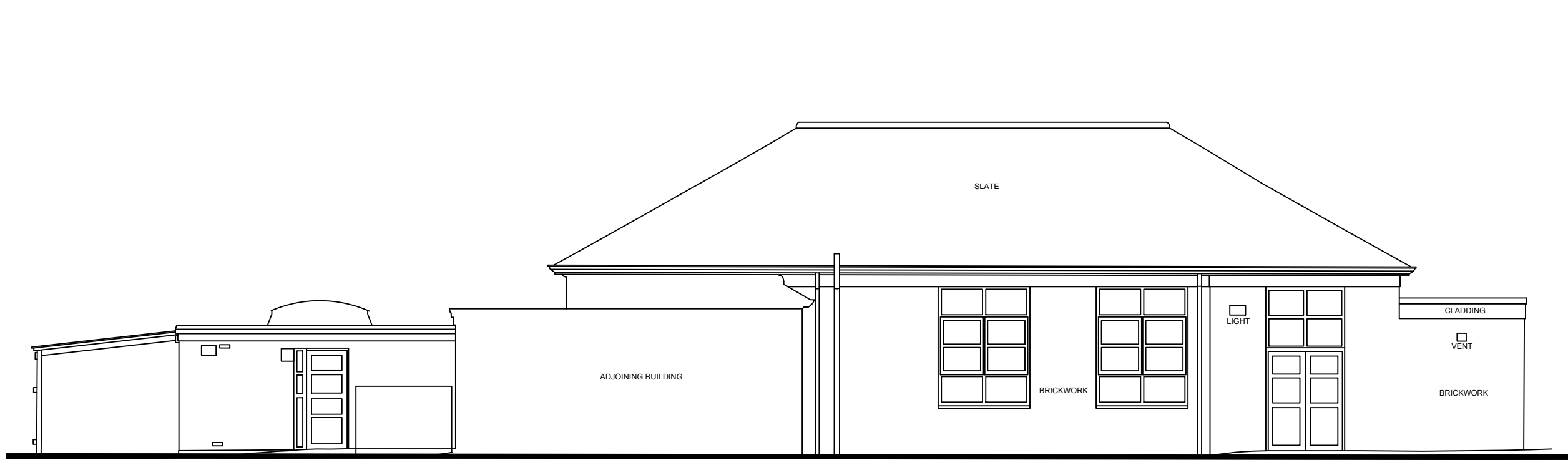

ELEVATION 2

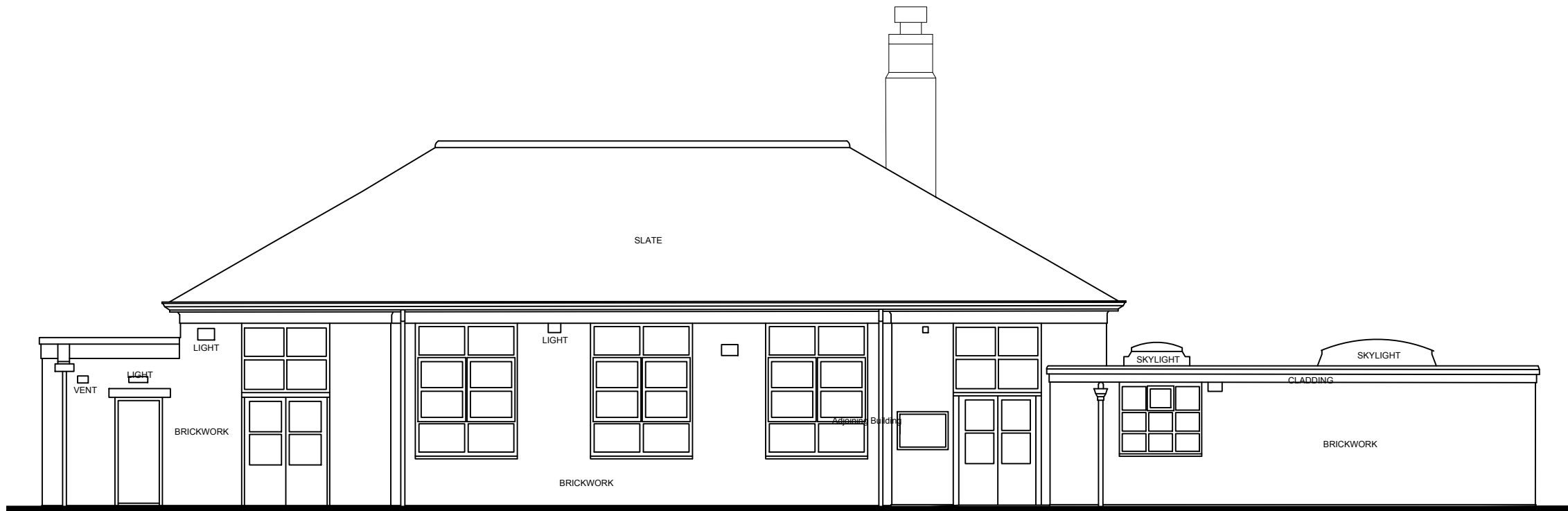

ELEVATION 3



A	PLANNING ISSUE	CB	JM	JM
Ver.	Details	07.03.16	21.03.16	21.03.16
		Author	Checked	Approved
		& Date	& Date	& Date
<div><div><div><div><div></div><div></div></div><div><div><div>mouchel</div><div>building great relationships</div></div></div></div></div></div>				
Issuing Office LIVERPOOL		Tel. no. 0151 600 5500		
email john.marshall@mouchel.com				
Client LIVERPOOL CITY COUNCIL				
Project name GILMOUR INFANT SCHOOL KITCHEN AND TOILET IMPROVEMENT				
Drawing Title EXISTING ELEVATIONS				
Purpose PLANNING				
Scale	Drawn	Checked	Approved	
1:100@A1	C BARKER	J MARSHALL	J MARSHALL	
Original Size	Date	Date	Date	
A1	07.03.2016	21.03.2016	21.03.2016	
Drawing Number 106750-MOU-BW-XX-DR-A-0001				Version A