

FRONT

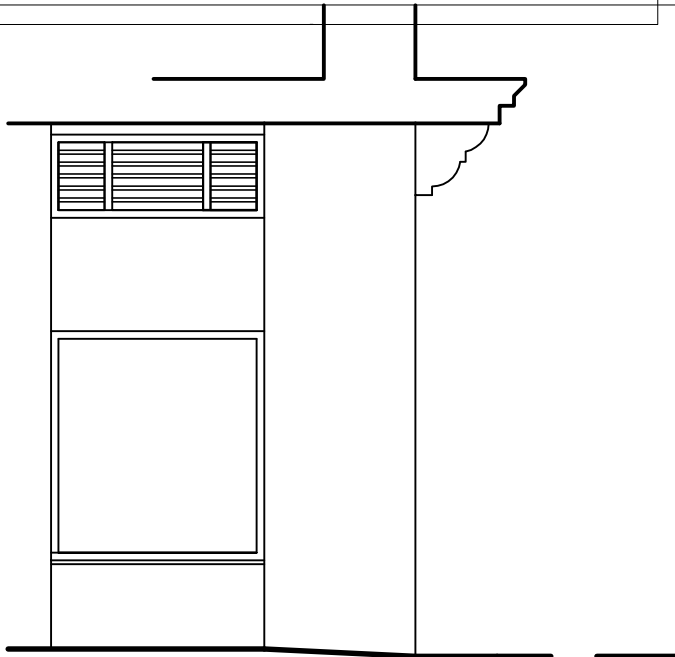

SIDE

NAVY BLUE GRILL

GLAZED SHOP FRONT

PAINTED GREY 900MM DIA PLYWOOD  
SIGNBOARD WITH 170MM HIGH  
WHITE PAINTED LETTERING  
PROJECTING 50MM 2600MM FROM  
GROUND LEVEL

Dimensions to suit overall existing  
dimensions  
Applicant to confirm boundary.

This drawing is for the purpose of  
obtaining Local Authority approvals  
only and may not contain a full  
specification of the works.

Do not scale off this drawing.  
All dimensions to be checked on site  
prior to commencing works.

Applicant to be aware that The Party  
Wall Act may apply where building  
work is on or near the boundary.

© HOGAN

JOB. 12 CASTLE STREET LIVERPOOL	
TITLE. PROPOSED ELEVATION	
<b>TheHoganDrawingShopLtd</b>  49 GARTHDALE ROAD LIVERPOOL L18 5HW 0151 724 5745	
DWG. NO. <b>1032-11</b>	REV. NO.
SCALE 1/100	DATE JUL15