

**Key**

- Site Boundary
- Land Ownership Boundary
- Geological Indicators of Flooding from Coastal Flooding

**enzygo**  
environmental consultants

Samuel House, 5 Fox Valley Way, Stocksbridge, Sheffield, S36 2AA

CLIENT:  
**YPG Developments Ltd**

SCALE:  
**1:5,000@A3**

PROJECT REF:  
**SHF.1380.001**

DRAWN:  
**MG**

CHECKED:  
**RH**

DATE:  
**Oct 2017**

PROJECT:  
**Stage 1B,  
Monarchs Quay, Liverpool**

TITLE:  
**Geological Indicators of Flooding  
(based on geological deposits)**

DRAWING NO:  
**SHF.1380.001.HY.D.006**



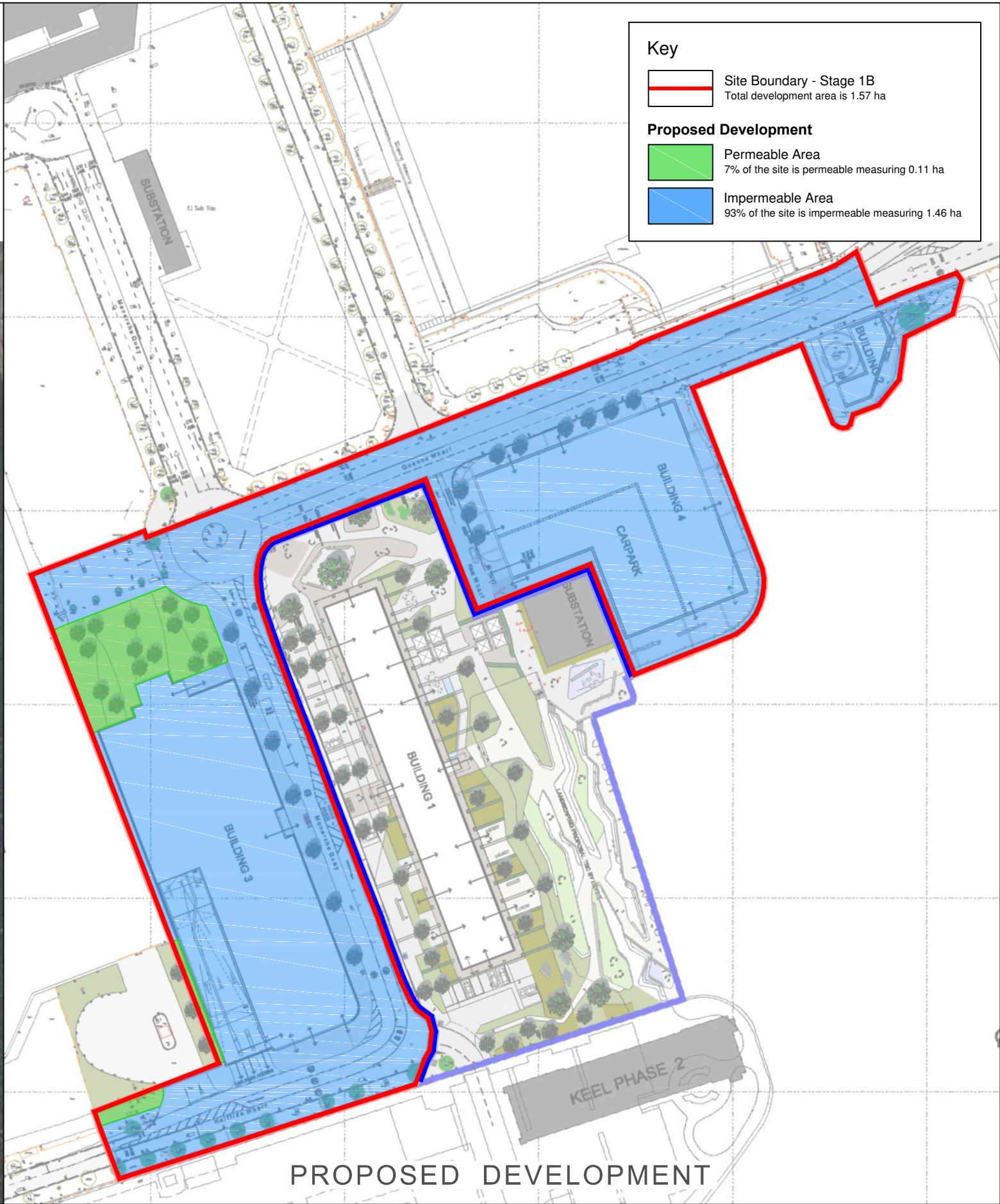
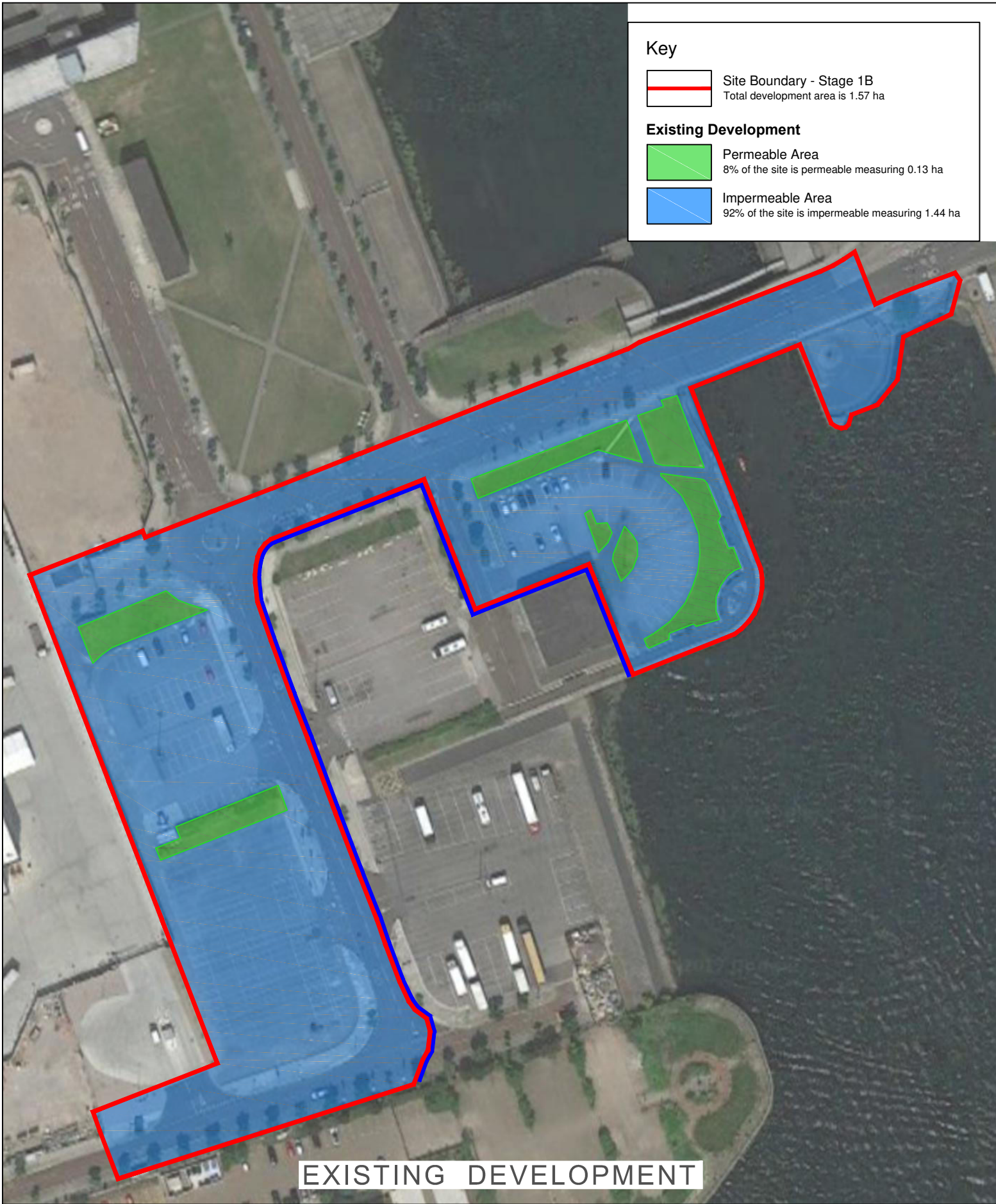



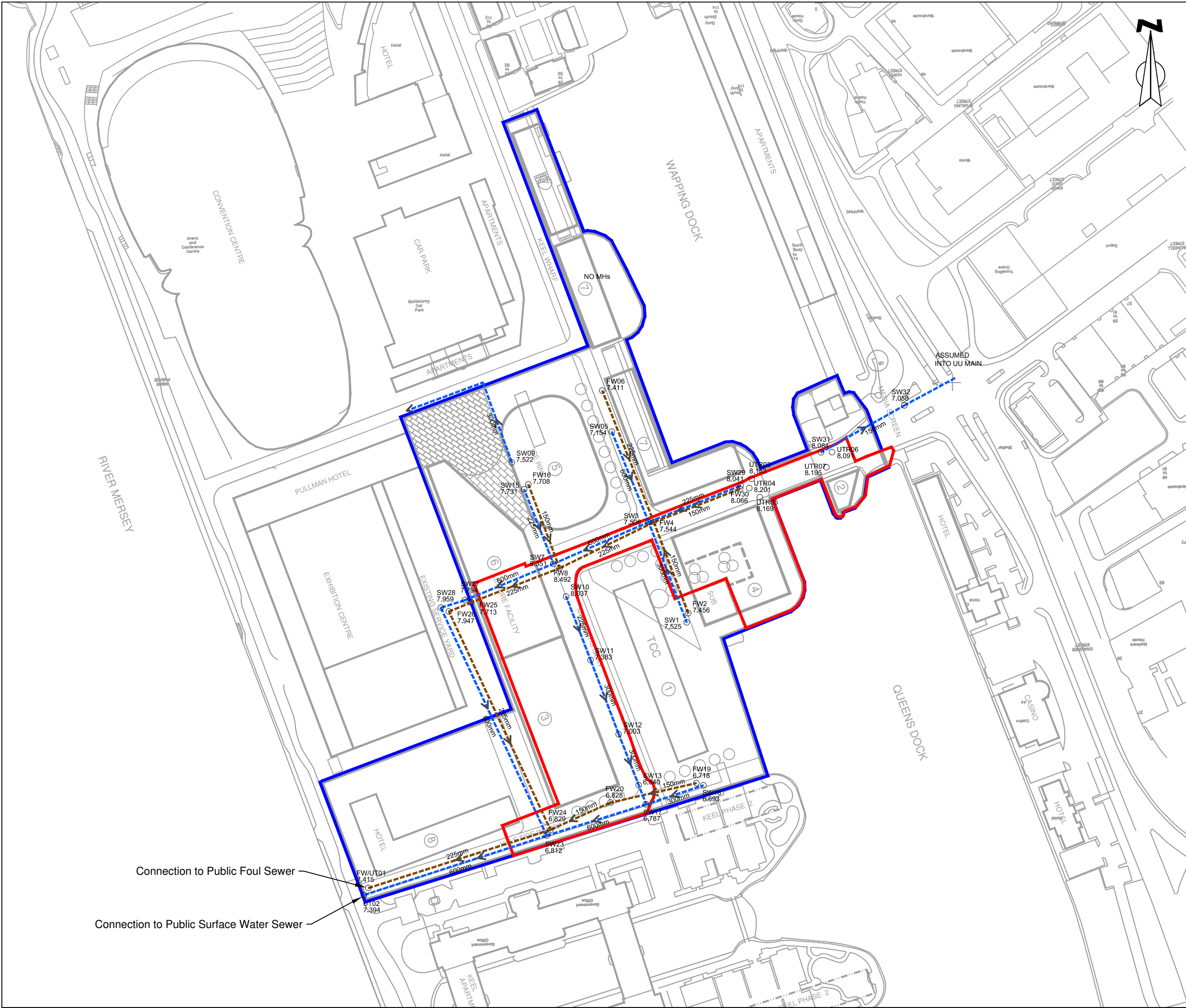

Key

- Site Boundary
- Land Ownership Boundary
- Surface Water Sewer
- Foul Water Sewer



Samuel House, 5 Fox Valley Way, Stocksbridge, Sheffield, S36 2AA

CLIENT:  
YPG Developments Ltd

SCALE: 1:2,000@A3  
PROJECT NO: SHF.1380.001

DRAWN: MG  
DATE: Oct 2017



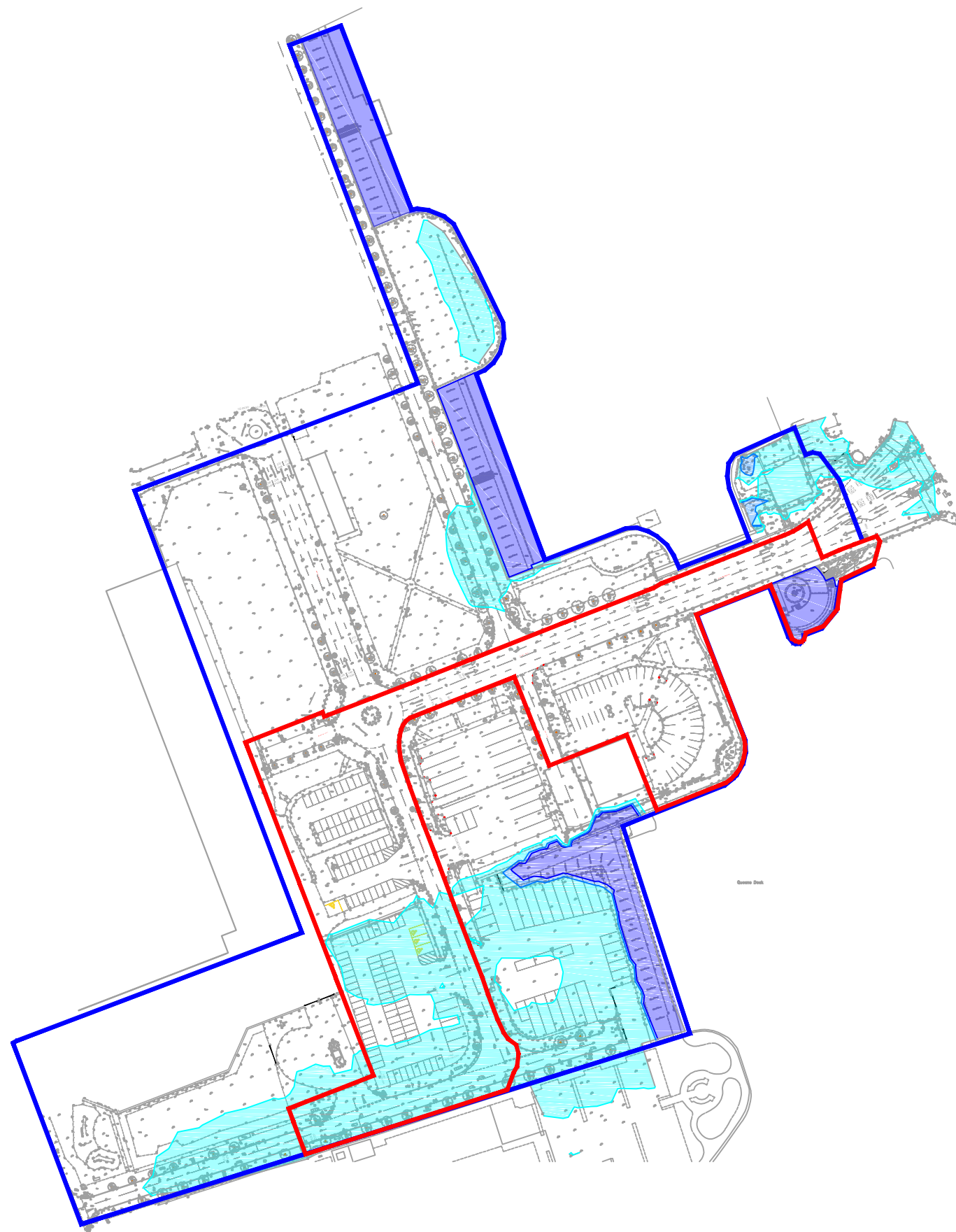

PROJECT:  
Stage 1B,  
Monarchs Quay, Liverpool

TITLE:  
Existing Drainage Network  
Within Wider Site

DRAWING REF:  
SHF.1380.001.HY.D.008

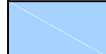

## Key

-  Site Boundary
-  Land Ownership Boundary
-  1 in 200yr Flooding
-  1 in 200yr+CC Flooding (Climate Change)
-  1 in 1000yr Flooding



Samuel House, 5 Fox Valley Way, Stocksbridge, Sheffield, S36 2AA

CLIENT:  
YPG Developments Ltd

SCALE: PROJECT NO:  
1:2,000@A3 SHF.1380.001

DRAWN: DRAWN: DATE:  
MG RH Oct 2017

PROJECT:  
Stage 1B,  
Monarchs Quay, Liverpool

TITLE:  
Modelled Flood Extent

DRAWING REF:  
SHF.1380.001.HY.D.009