

BANKS ROAD, GARSTON L19 8JZ

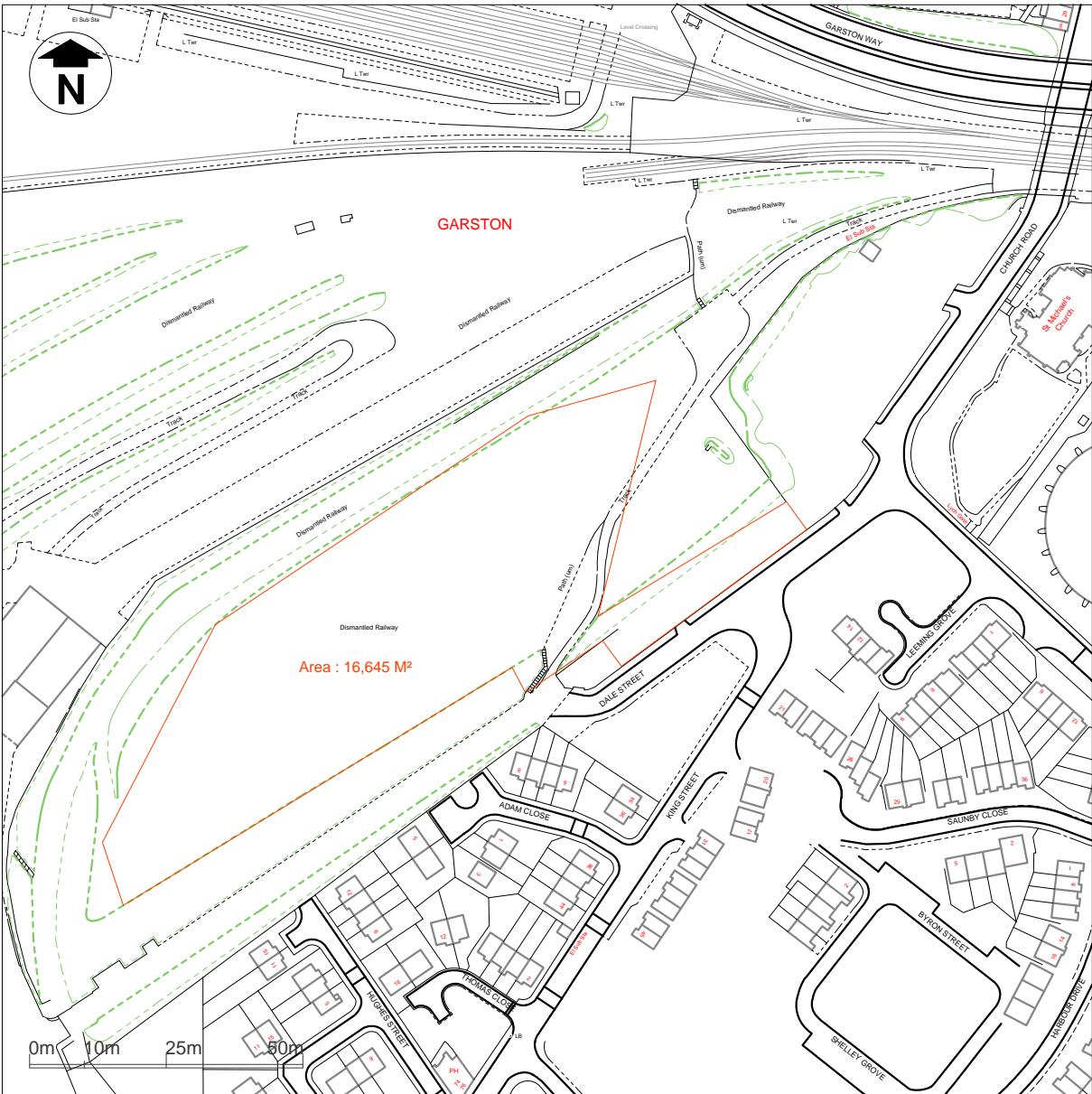

GENERAL NOTES

FIGURED DIMENSIONS ONLY
DO NOT SCALE

Any additional dimensions
required to be confirmed
by Architect
To be read in conjunction with
Wheelscape Std. Specification

REVISION NOTES

Revision A:

wheelscape
skateparks

Project:
Banks Road Skatepark,
Garston,
Liverpool
Title:
Location Plan
Scale: 1:1250 @ A4
Original Date: 06/08/2014
Original Issue : 06/08/2014
Drawn: MP Checked:
Drawing No.: 0969/LOT4/701
Status: Planning