



7 Constance Street  
Knot Mill  
Manchester  
M15 4JQ

Tel: +44 (0)161 870 1102  
www.timgroomarchitects.co

Copyright © 2015 Tim Groom Architects Limited. All rights reserved. No part of these drawings or designs may be reproduced, in whole or in part, without the prior written permission of the copyright owner. No part of these drawings or designs may be reproduced or stored in any electronic retrieval system in any form or by any means, including photocopying, recording or other electronic or mechanical methods, without the prior written permission of the copyright owner. The copyright owner reserves all its moral rights and the right to be identified as the author of the drawings or designs. The drawings or designs have been executed by the copyright owner pursuant to an exclusive licence to its client and the use of these drawings or designs is limited to its client by the terms of the licence and all such permissions and authority granted by the copyright owner under the licence terms automatically terminate upon the termination of the licence or in the event of any act of insolvency being committed by the licensee. The copyright owner accepts and can have no liability or responsibility whatsoever for and in respect of any unauthorised or unlicensed use of or any reliance placed upon these drawings or designs. No works of construction relying on these drawings or designs are permitted under the terms of the above licence or otherwise without the express written consent and authority of the copyright owner.

**Dimensioning**  
Figured dimensions only to be taken from these designs and drawings. Work to annotated dimensions only. All dimensions to be checked on site. Architects to be informed immediately of any discrepancies before work proceeds. Drawings are to be read in conjunction with relevant specifications, structural engineers and service engineers' drawings. All data, dimensions and designs contained in this document are confidential to the copyright owner and may not be communicated to any third party save in accordance with a licence for the copyright owner or with the copyright owner's written permission and authority.

| Rev. | Description   | Date       |
|------|---|------------|
| A    | 21st floor Working section for the 21st floor to courtyard. Working and reserved balconies to courtyard omitted for plan balance. | 02.02.2017 |

#### Elevation Key

- Aluminium Cap profile with 40mm drip offset from the building facade. RAL colour to match windows and doors.
- Facing Brick 01 (Upper) - Paler Brown 65mm brick with natural mortar with bucket handle joints to provide a slight colour contrast with the brick. Sample to be constructed for sign off by LPA, Client and Architect.
- Feature panels of brickwork below windows and balconies to be recessed by min 20mm.
- Aluminium window frame (or curtain wall window). Frame to have thin 50mm profile to all mullion and transom sections. Opening windows to have thin 50mm profile frames or bonded glazing. All frames to be powder coated or anodised with light bronze metallic finish. Sample required for sign off by LPA, Client and Architect.
- Aluminium cill powder coated to match windows.
- Aluminium Capped Curtain walling. All to line in with windows above with infill panel at door head to hide door equipment. All frames to be powder coated or anodised light bronze metallic finish. Sample to be provided for sign off by LPA, Client and Architect.
- External Steel Doors colour to match windows (Some with Vent/Louvers in door and above door)
- Feature aluminium cladding between parapet and window head. Aluminium Insulated Panel (ACM) with powder coated or anodised bronze metallic finish to match windows, 20mm Shadow gap to panel (Width and depth). Panels within brickwork to have a min. recess of 20mm to match the recessed brickwork panels. Sample panel to be constructed for sign off by LPA, Client and Architect.
- External Galvanised Steel Balustrade with powder coated or anodised light bronze metallic finish to match windows. Sample to be approved by LPA, Client and Architect.
- Glass door with Aluminium Frame with colour to match window and curtain walling system.
- Brick Banding - Two course stack bonded feature soldier course banding. Light grey/buff 65mm facing brick with 5mm Bucket Handle joints with natural mortar to slightly contrast with brick to match facing brick
- Aluminium Balcony fascia powder coated or anodised to match windows.
- Aluminium louvre within window frame (or curtain wall window) concealed services terminated at rear of louvre panel with insulated blanking panel elsewhere. Powder coated or anodised light bronze metallic finish to match windows.
- Aluminium fascia band and soffit with light bronze powder coated or anodised finish to match windows.
- Facing Brick 02 (Lower) - Brown 65mm brick with natural mortar with bucket handle joints to provide a slight colour contrast with the brick. Sample panel to be constructed for sign off by LPA, Client and Architect.
- Stone steps to entrance with integrated ramp for access, buff in colour.
- Courtyard Facing Brick 03 (courtyard elevations) - Light grey/white 65mm brick with natural mortar with bucket handle joints to provide slight colour contrast with brick. Sample panel to be constructed for sign off by LPA, Client and Architect.
- Steel electronic vehicle gate. Powder coated or anodised light bronze metallic finish to match windows.
- Full height aluminium balcony screen powder coated or anodised lilt bronze to match windows.
- Aluminium spandrel panel with light bronze powder coated or anodised finish to match windows. Sample panel required for LPA, Client and Architect sign off.

\*ALL RAL (COLOURS) & MATERIALS TBC BY CLIENT AND APPROVED BY PLANNING

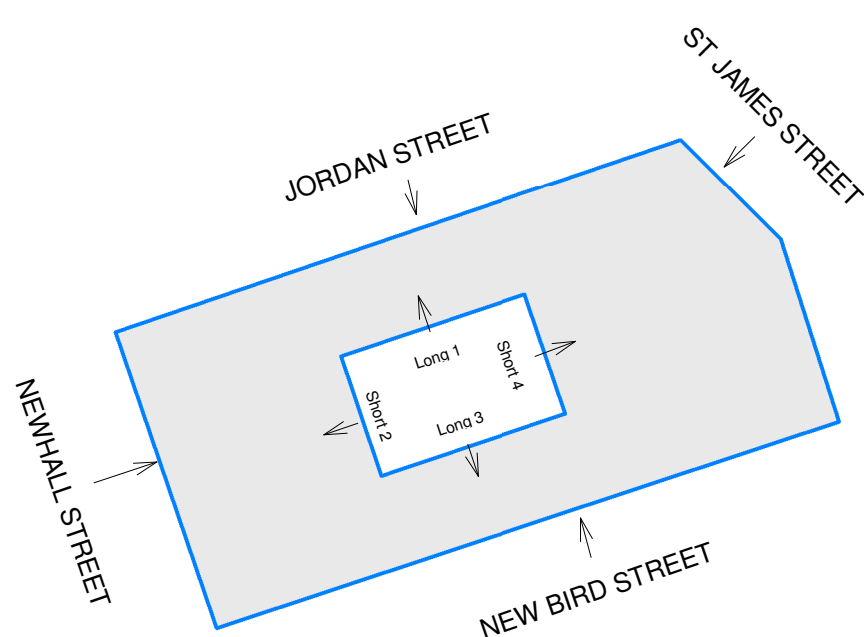

Courtyard Long Elevation 1

1 : 100

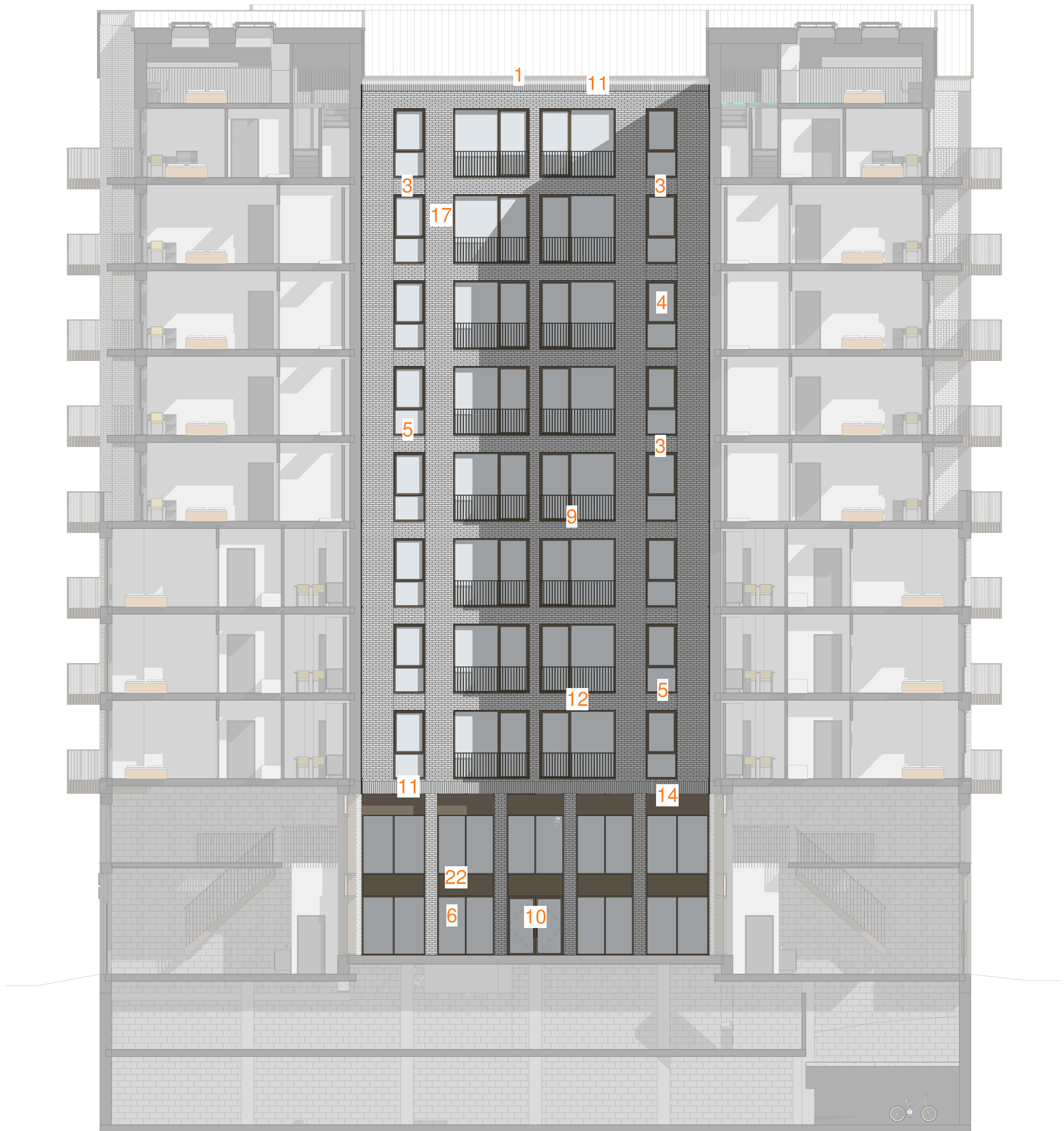
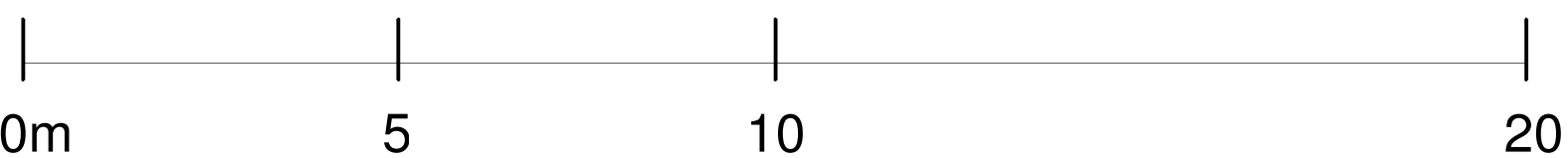

Courtyard Short Elevation 2

1 : 100

|                |                            |
|----------------|----------------------------|
| Client         | Owner                      |
| Project        | New Bird Street            |
| Title          | Courtyard Elevations 1 & 2 |
| Status         | Planning                   |
| Project number | 0294                       |
| Date           | Issue Date                 |
| Drawn by       | RLJ                        |
| Checked by     | LS                         |
| Scale          | As indicated@AO            |
| Drawing No.    | 0294_02_005                |
| Revision       | A                          |
|                | 02/02/2017 11:31:29        |