

Existing Basement Plan (1:100)

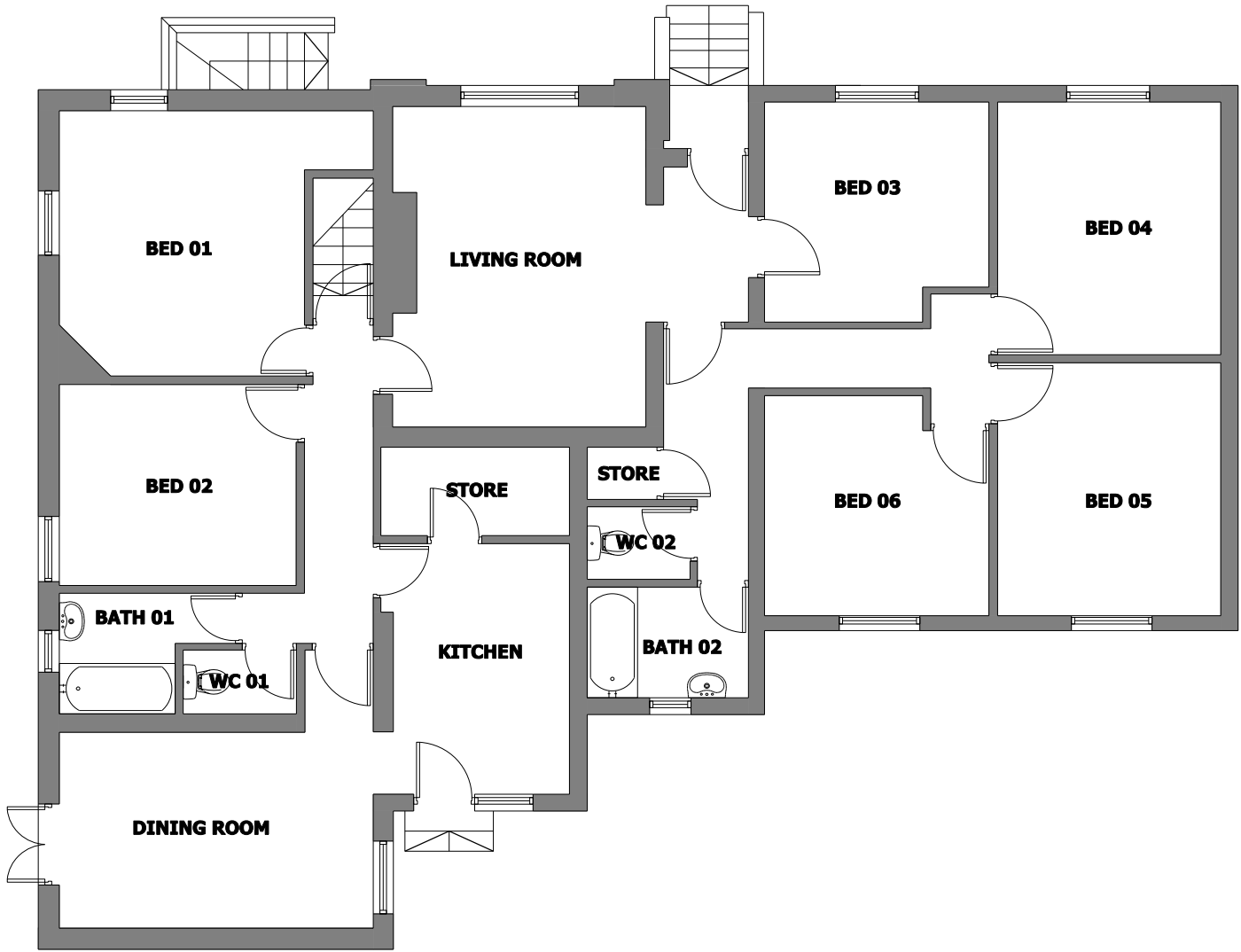

Existing Ground Floor Plan (1:100)

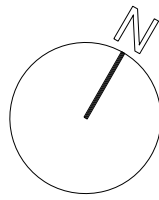

Photographs of existing Gardeners Cottage



MATERIAL KEY:

- |   |                 |   |                    |
|---|-----------------|---|--------------------|
| A | render          | F | metal railings     |
| B | brickwork       | G | timber door        |
| C | concrete plinth | H | timber fascia      |
| D | slates          | J | timber glazed door |
| E | timber window   |   |                    |



Existing Elevation NW (1:100)

Gardeners cottage, extensions  
and garage demolished



Existing Elevation NE (1:100)

Gardeners cottage, extensions  
and garage demolished



Existing Elevation SE (1:100)



Existing Elevation SW (1:100)

Gardeners cottage, extensions  
and garage demolished

bridge  
architects

address 14 Old Mill Street, Manchester, M4 6DZ phone 0161 679 2828 web www.bridgearchitects.com  
directors Russell Bridge RIBA ARB Victoria Kirkpatrick ARB company # 07793934 email info@bridgearchitects.com

revision notes

project Knolle Park  
client St Gabriels (Liverpool) Ltd  
job no. 0201  
drawing no. a(05)107

drawing title  
drawing scale  
drawing created  
drawing rev

Existing Gardeners Cottage  
1:100 @ A1; 1:200 @ A3  
August 2015  
-

FOR: PLANNING

bridge  
architects

Do not scale from this drawing - use figured dimensions only.  
This design and drawing is the copyright of bridge architects Ltd and  
may not be reproduced in any form without prior written consent.  
Issue of the drawing does not impart any real or implied copyright licence.