

Photographs of existing Greek Lodge

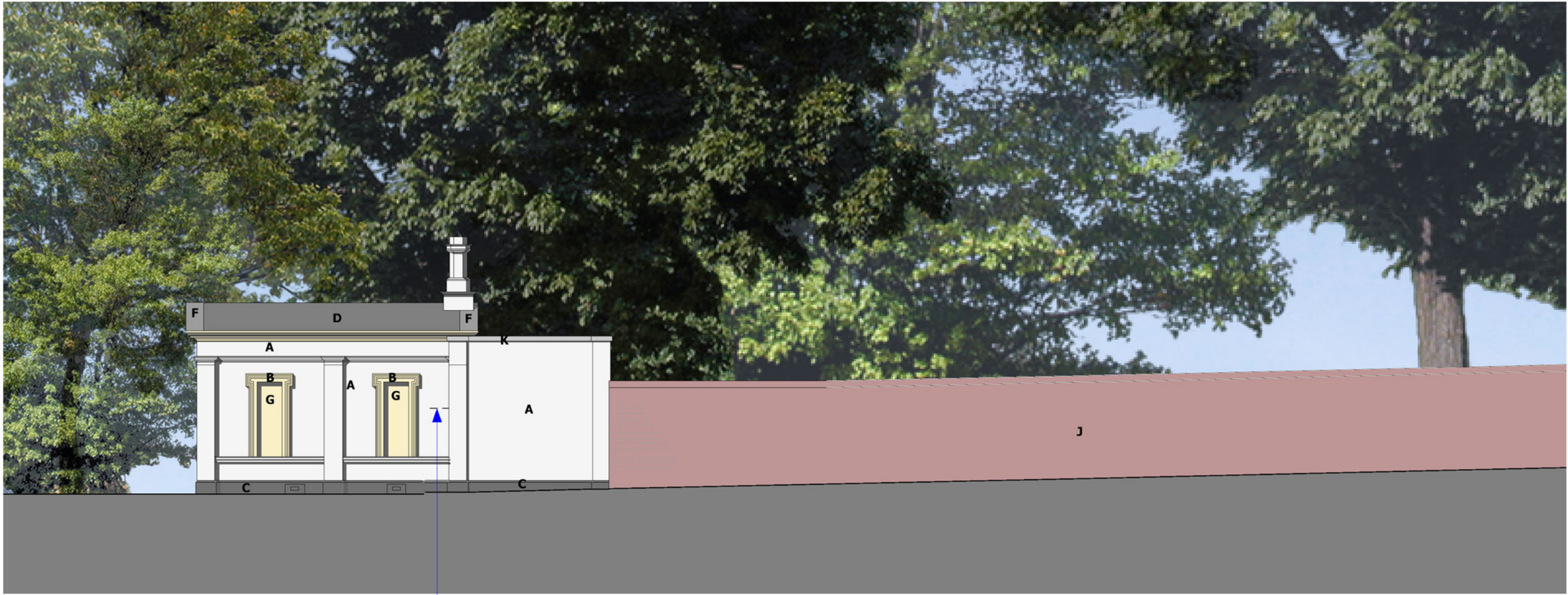

Existing Elevation NW (1:100)



Existing Elevation NE (1:100)



Existing Elevation SE (1:100)



Existing Elevation SW (1:100)

MATERIAL KEY:		
A stucco (off white)	E metal railings (fence-site boundary)	K stone coping to parapet wall
B stone windows & doors surrounds and hood mouldings	F lead flashing	
C concrete plinth	G boarded up window and door opening	
D tiles	H concrete lintel	
	J red sandstone wall (site boundary)	

bridge
architects

address 14 Old Mill Street, Manchester, M4 6DZ phone 0161 679 2828 web www.bridgearchitects.com
directors Russell Bridge RIBA ARB Victoria Kirkpatrick ARB company # 07793934 email info@bridgearchitects.com

revision notes

project Knollie Park
client St Gabriels (Liverpool) Ltd
job no. 0201
drawing no. a(05)105

drawing title
drawing scale
drawing created
drawing rev

Greek Lodge - Existing Plans & Elevations
1:100 @ A1; 1:200 @ A3
August 2015
-

FOR: PLANNING

bridge
architects

Do not scale from this drawing - use figured dimensions only
This design and drawing is the copyright of bridge architects for and
may not be reproduced in any form without prior written consent.
Issue of the drawing does not impart any real or implied copyright licence.