

Revisions / Notes:

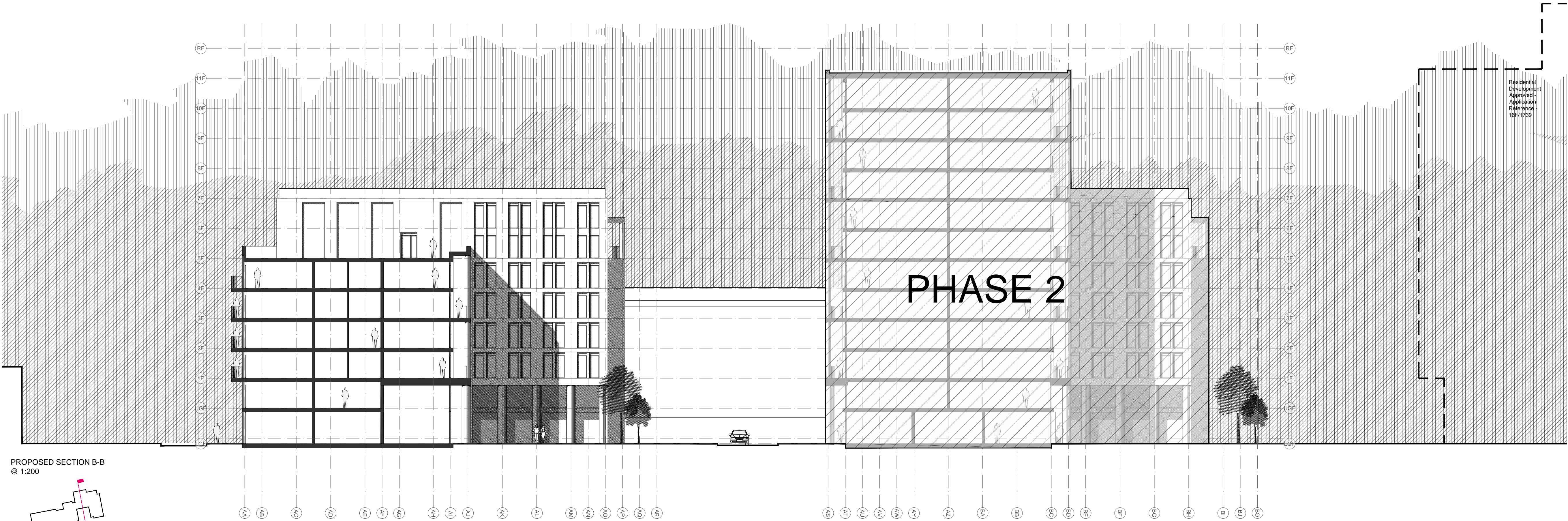

PROPOSED SECTION B-B
@ 1:200

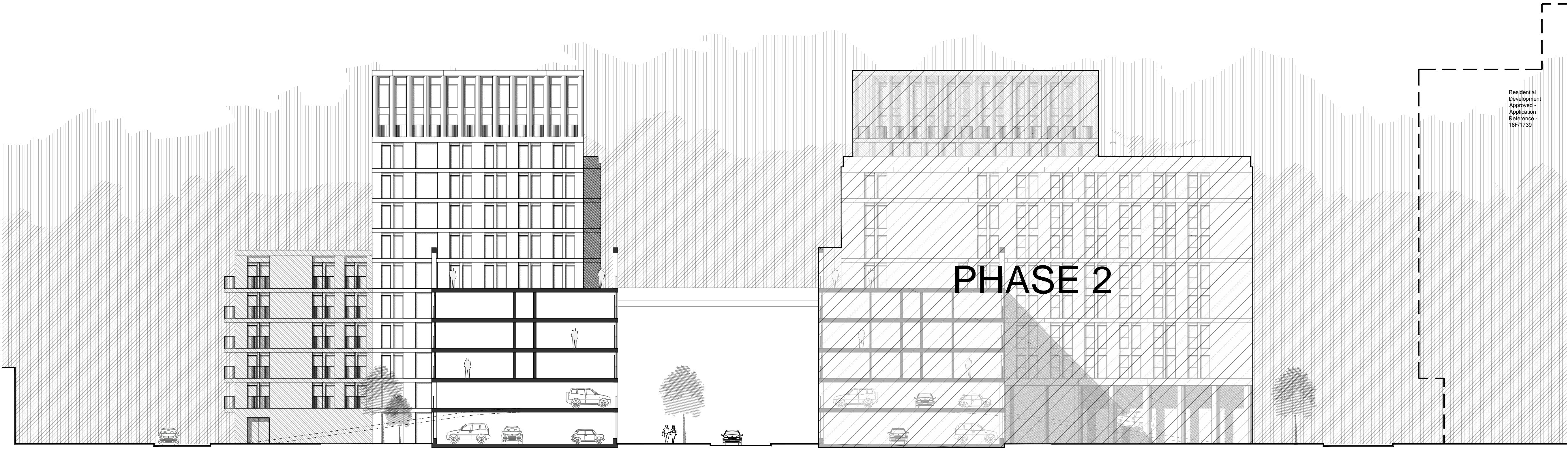
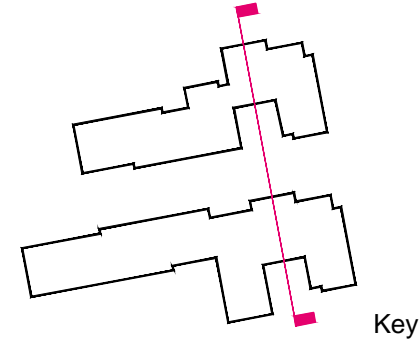

PROPOSED SECTION C-C
@ 1:200

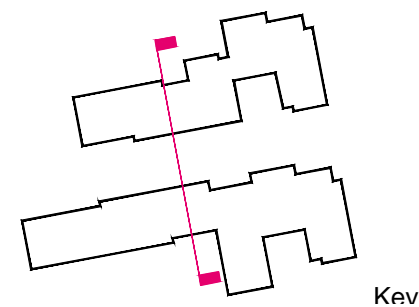

Residential
Development
Approved -
Application
Reference -
16F/1739



Job Title:	NAYLOR STREET PHASE 1		
Purpose:	PLANNING		
Client:	SMITH YOUNG ARCHITECTURE LTD		
Date:	24/01/2018		
Drawing Title:	PROPOSED SECTION B-B / C-C		
Drawn By:	MJY	Checked By:	MJY
Scale:	1:200	Paper Size:	A1
Job Number:	19.021	Draw No:	203
		Rev:	